The New-York Times.

VOL. XII—NO. 3612. NEW-YORK, WEDNESDAY, APRIL 22, 1863. PRICE THREE CENTS.

FIVE DAYS LATER FROM EUROPE.

Arrival of the City of Baltimore, the Jura, the Kangaroo, and the Hammonia.

Seizure of the Rebel Gunboat Alexandra at Liverpool.

Escape of a Rebel Privateer from Greenock.

An Important Dispatch from Earl Russell Regarding the Seizure of the Peterhoff.

The Mission of "Two Well-known American Merchants" to England.

A Loan of Two Million Pounds to be Raised, and Rebel Gunboats to be Purchased.

THE CONFEDERATE LOAN HEAVY.

THE REVOLUTION IN POLAND SPREADING.

The Inman steamer *City of Baltimore*, Capt. McGuigan, which left Liverpool at noon on the 8th inst., and Queenstown on the 9th inst., arrived here early yesterday morning.

The steamship *Jura*, from Liverpool on the 9th, and Londonderry on the 10th, arrived at Portland yesterday.

The *Kangaroo*, from Liverpool, and the *Hammonia*, from Southampton, also arrived here yesterday.

The *Australasian* reached Liverpool shortly before noon on the 5th inst.

The Liverpool, New-York and Philadelphia Company (Inman line) announce an extra service by their steamer leaving Liverpool every alternate Friday, beginning on the 17th April.

The *Great Eastern* was to have been floated off her gridiron in the Mersey on the 6th inst., but owing to some unavoidable circumstances, it was found necessary to postpone the event until the next high tides, on or about the 18th April, so that her departure for New-York is further put back until ten days or a fortnight after that date.

The steamships *City of Manchester*, *Norwegian* and *Edinburg* all arrived in Liverpool on Thursday April 9

Another rebel privateer, called the *Japan* or *Virginia*, sailed from Greenock, notwithstanding official efforts to prevent her.

ENGLAND.

AMERICAN AFFAIRS.

SEIZURE OF A REBEL GUNBOAT AT LIVERPOOL.

Some sensation had been created in Liverpool by the seizure of a gunboat which was suspected of being intended for the Confederates. The Liverpool *Post* says:

"The town was rather startled yesterday (Monday) morning by an announcement that an American war vessel had been seized in the Liverpool docks. It seems that on Sunday Mr. Morgan, one of Her Majesty's Custom Surveyors, took possession of a small gunboat, the *Alexandra*, in the Toxteth Dock, and launched very recently from the ship-building premises of Messrs. Miller & Co. Mr. Morgan acted on instructions received by Mr. Price-Edwards, the Collector of Customs, from the Government, who had reason to believe that the *Alexandra* was being fitted for the service of the Confederates.

The matter will be fully investigated by the law and other officers of the Crown before any proceedings are taken beyond the mere detention of the vessel. The *Alexandra* is a small screw steamer built of wood, for, we are told, Messrs. Fawcett, Preston & Co."

From the Liverpool Journal of Commerce, April 7.

Last Sunday morning, Mr. E. Morgan, one of the Customs' surveyors, presented himself at the Toxteth Dock, and in obedience to instructions from the Board of Commissioners, went on board the small wooden boat *Alexandra*, recently launched from the building yard of Messrs. Miller & Sons, and now being fitted for sea. No official intimation was made as to the grounds on which the Government officer acted; he merely went on board, marked the broad arrow on one of the masts, and remained in possession. Up to two o'clock, yesterday afternoon, no specific reason had been officially stated as to the putting an an officer on board, but it is believed to be in consequence of information having been communicated to the authorities that the *Alexandria* is built as a gunboat, and is intended for the Confederate Government. She is a pretty shipshape craft, apparently of about 120 tons; is a screw-propeller, nicely coppered, and presents such an appearance as at once suggests the idea of great speed, and comparative power. It is understood that a legal investigation into the circumstances connected with the building and outfit of the vessel will be immediately proceeded with, the result of which will be that she will at once be given up to the owners, Messrs. Fawcett, Preston & Co., for whom she was built.

We understand that the Government intend also to hold an inquiry on the two gunboats now being built by Messrs. Laird Brothers, of Birkenhead—information having been forwarded to the effect that they are building for the Confederate Government. There is a good deal of talk, also, about two gunboats said to have sailed from Glasgow last week, for the same service, upward of 100 men having left this port during the last week, with promises of good wages, and a large share of prize money. One of the commanders of a Federal ship lately arrived at Greenock, and whose ship was burnt by the *Alabama*, brings information from that port that two suspicious vessels had lately sailed from the Clyde. The reports relative to the sailing of these two vessels are numerous and vague. One gentleman asserts that a splendid steamer called the *Japan*, and named the *Virginia* when launched, has just sailed from the Clyde, with a large quantity of heavy guns on board, and that another splendid steamer had also sailed to run the blockade, the most of the seamen having been shipped from this port, having been engaged at high wages, with the promise of a bounty varying from £5 to £50, according to the rank which they engaged to serve on board this cruiser, for every trip they might make out and in a Confederate port.

The Manchester *Examiner*, of April 8, states that the *Alexandra*, it has been discovered, had no guns on board.

THE CAPTURE OF THE PETERHOFF.

The correspondence between the owners of the steamer *Peterhoff*—which was seized by the United States steamer *Vanderbilt*—and Earl Russell, is published. In the earlier letters, Mr. Spence forwards various documents connected with the vessel. Among them is the following, which bears date Liverpool, March 26, 1863:

"*A third vessel—the steamer Sea Queen—is nearly loaded, and about proceeding to Matamoras, and a fourth vessel will shortly commence loading*, cargo having been already engaged.

It is scarcely necessary to point out to your Lordship the illegality of the capture, and the unwarrantable proceedings of the United States officers.

I hasten to bring the subject before your Lordship, with a view of soliciting the intervention of Her Majesty's Government in taking the requisite steps to insure the immediate restoration of the *Peterhoff*, with such damages as the owners of that vessel have sustained.

I also avail myself of this opportunity to ask your Lordship to take whatever measures may be requisite to prevent a repetition of such a proceeding by the United States officers, in order that the mercantile community of this country may be assured their property and interests will not be subjected to similar consequences, and as the owner of the *Sea Queen*, about to sail, having come under engagements with the shippers of the cargo, I trust your Lordship will not consider I am asking too much in soliciting your Lordship's assurance that the ship and cargo will receive due protection from Her Majesty's Government."

The Foreign Office, through Mr. Hammond, simply acknowledges the receipt of Mr. Spence's letter. On the 3d of April, however, he communicates the formal decision of Her Majesty's Government. This paper is identical in terms with the dispatch we have already published bearing upon the question of trade with the port of Matamoras, the following paragraphs alone being added in conclusion:

"As regards the allusion which has been made to the case of the *Adela*, before Her Majesty's Government can form any opinion as to the judgment stated to have been given in that case, they must have before them a correct report of that judgment, it being impossible to rely upon the general representation of its effect contained in a newspaper paragraph, founded on printed letters, especially as none of the other judgments of the United States Prize Courts which have been reported to Her Majesty's Government during the present war evince any disregard of the established principles of international law.

As regards, however, the particular case of the *Peterhoff*, in which you are more directly interested, Her Majesty's Government, having taken into consideration the papers transmitted by you, and being satisfied that those papers disclose no *prima facie* ground of capture, and that there is every reason to believe the voyage lawful and *bona fide*, and the seizure of the vessel wholly unjustifiable, they will instruct Lord Lyons to make an immediate representation of the circumstances of that case to the Government at Washington, and if no legal ground of capture should be alleged, then to press for the release of the vessel and her cargo, with compensation, and without the delay of proceedings in the Prize Court. But if any legal grounds of capture should be alleged by the Government of the United States, this case, like all others, must unavoidably follow the ordinary course."

U. S. GOVERNMENT AGENTS IN ENGLAND.

The *Times* City Article says:

"The private commercial advices from New-York contain the important statement that two well known merchants, one from Boston, and the other from New-York, have been commissioned by the Washington Government to proceed to London on financial business. The former sailed from Boston by the steamer which arrived last week, and the latter was to sail in the present steamer, the *Australasian*. It was understood that they were instructed to dispose of £2,000,000 of the 6 per cent. bonds, with which they are furnished, and they have also authority to negotiate a further sum of £10,000,000 to £20,000,000. The Commissioners in question are expected, it is also said, to employ part of the £2,000,000 of which they are instructed positively to dispose of, in buying up the gunboats now building in England for the rebels. The Federal Government has made a general effort, through the Press, to strengthen the chance of the proposed loan negotiations, by simultaneous representations in all parts of the Union that the war is now, undoubtedly, to be brought to a close forthwith."

The Liverpool *Mercury* publishes a curious batch of documents under the above caption, which a correspondent asserts had just come into his possession. The first of the series is dated simply "December 30, 1862." It runs as follows:

"A private agent arrived here per screw-steamship *China*. A meeting was held at the Consulate on Monday. He brings instructions, also money, drafts and bills on Wm. Brown & Co. and Camble & Co. to over £150,000. These were paid to Brown's cashier, who, it appears, pays checks to any amount from ——, the agent. Since his arrival, instructions have been issued to the following effect: To take storerooms in Liverpool for the storage of 40,000 rifles, (Enfields,) 1,200 cavalry sabres, to be bought for cash, and at once shipped, as they will be required in the middle of January. Instructions are to be given to agents to out-buy any agents of the South, and also to inform the Consul of the fact, and a proportionate reward will be given (this must be given before the arms leave the wholesale dealers.) Care and watch will be kept over all sale or disposal of shipping under 1,000 tons register. To watch, and find out, if possible, the persons who are the agents of the South that one Lieut. Maury, now in London, corresponds with, it being well known that there is distrust between the said Lieut. Maury and the Liverpool Southern Club. To at once excite the people of Lancashire in favor of the North, by letters, pamphlets, also by sermons; also to well reward and pay for editorial remarks, paragraphs, &c. To appoint two agents—one medical and one legal. Every effort will be made to introduce them into families of influence having Southern tendencies. That all known agents of the South be watched, and their actions daily reported. Information to be got of their movements at any cost."

In another, dated Jan. 3, 1863, the following passage occurs:

"You may with confidence do as you propose, for, I repeat, they (the Confederates) could not buy or send away in a month 10,000—nay, not 2,000—stand of arms. H. is at Paris, and Delmont in Ireland. Several reports of the capture of the *A.* have come to hand, but are truthless. But I hope per return mail to hear that hunting 'that rebel' has become more profitable than 'blockading at Charleston.' B. & Co. have been particularly bribed, both in money and introductions. We have agents in all the professions—divinity, law and physic. Two of the Southern agents have been bought over. They expose a very poor and imbecile set of agents; in fact, if it was not they were rebels we should pity them. The following agencies have been completed and reported daily: From English counties—Barnstable, Bolton, Bury, Birmingham, Halifax, Sheffield, Manchester, Wolverhampton and Leeds. Foreign cities—Paris, Marseilles, Toulon, Dusseldorff, Antwerp, Hamburg, Stettin, Brussels and Cologne."

Another letter, dated Jan. 16, 1863, alludes to intrigues about the *Alabama*. Much is said about getting up demonstrations in England—one suggestion from Washington being that "the rabble" should be let loose upon Mr. Mason, the Southern Commissioner, and that the "fines" of the delinquents should be paid by the Federal emissaries.

Still another letter, dated Jan. 16, and addressed from Liverpool to Washington, says:

"I have also much pleasure in informing you that the scheme for putting an end to that pirate (the *Alabama*) seems a good one. Private funds will meet all that is required for purchase of the necessary vessels; the only difficulty will be manning and fitting them up. It is quite obvious she will prove a very formidable opponent and hard to catch, as the *Times* informs the people of England that she is of greater speed than any vessel afloat, that the guns are of a longer range, and that she is on a desperate venture. This we will allow, but at the same time we may be able to meet all these matters. Gold will be required, and that with no needy hand. Men risking a venture in this must be well backed, and I am happy to see that we are able to make offers the most brilliant. We have now to keep a watchful eye on the Government and on our friends the Southern Club, who, though sleepy at times, may open their eyes all at once, yet from our arrangement any move of theirs will be known sufficiently long to prevent serious danger to the attempt."

In a letter dated Washington, Jan. 7, we read:

"We have ordered two steam frigates for England; they will report to you from Cork. If possible, get the parties who supply the *Alabama*. Bribe right and left. You must at once see to the fitting out of the *Venture* proposed. Above all, this matter must be secured, and quick; if not, it entirely fails. I forward you a copy of instructions for France, and at once stir up public sympathy in Paris and Lyons. You will receive the names of parties suitable agents for the particular service. I can only conclude by requesting you to keep watch over the Southerners in your town, for they alone may injure our prospects. Let me hear if they have agents in Liverpool, further than the Southern Club, at any price."

A CARD FROM SIR WILLIAM BROWN.

Some comments which the *Weekly Dispatch* (London) made upon the above, elicited the following card from Sir William Brown:

Sir: My attention has been drawn to the following passage in an article in your last issue:

"Brown, Shipley & Co., of Liverpool, have been the Federal agents for transmitting to Washington the warlike munitions with which Lincoln has fought his battles, and the paid servant of Sir William Brown has figured in London as one of the chief resolutioners at the sham Anti-Slavery meetings,"

These statements are entirely unfounded. Brown, Shipley & Co. have not acted as the agents of the Federal Government for transmitting warlike munitions, or for any other purpose; and no person connected with me, either as servant, or in any other relation, has taken part in the meetings referred to. You will oblige me, therefore, by correcting these misstatements in your next impression, by inserting this note. I remain, Sir, your obedient servant,

(Signed.) WILLIAM BROWN.

Richmond Hill, Liverpool, April 6, 1863.

A RUMORED REBEL IRON-CLAD.

From the London Times, April 6.

Some interest was created in Liverpool on Saturday by an allegation that a new "iron-clad" steamer had been trying her engines, and departed from the Mersey in course of the forenoon's tide. From the outcry which has recently been made in relation to war steamers having been supplied to the Confederate Government, the allegation referred to excited considerable remark. Investigation, however, showed that the "suspicious craft" was perfectly legitimate in all respects. She proved to be the troopship *Orontes*, recently built for our own Government by Messrs. Laird Brothers, at Birkenhead, which was launched in November last.

A BRITISH SHIP CHASED.

From the European Times, April 4.

We understand from Capt. Calhoun, master of the ship *Missouri*, which arrived in the Mersey on the 30th, from Bombay, laden with a large quantity of cotton, as well as a general cargo, that when the vessel was about sixty miles north-by-west of St. Helena, on the 25th of January, she was pursued by an armed ship showing American colors, having her starboard guns run out, and apparently ready for action. The *Missouri* ran up the English ensign, but was still pursued for some time by the American cruiser. Ultimately, however, the cruiser hauled away and ran in her guns. The cruiser is supposed to be one of the Confederate vessels on the lookout for Federal ships from India and China.

THE CONFEDERATE LOAN.

From the London Times, April 16.

The Confederate loan, to-day, was again ½ per cent. lower at 2¾ to 2¼ discount, but toward the close there was rather less weakness of tone.

The last price from Paris, yesterday, was 69f. 70c., showing a relapse of ⅛, and this evening the last price was 69f. 65c., showing a further fractional decline.

From the Times, April 8.

The market for foreign securities has been buoyant. The Confederate Loan was very heavy in the morning, and touched 3 discount, but a rally ensued on purchasers, and the closing quotation was between 1½ and ½ discount. After regular hours a partial reaction was reported.

From the Herald, April 8.

A strong reaction took place to-day in the price of the Scrip of the Confederate Cotton Loan. Notwithstanding, in the earlier hours the market was dull throughout continous sales, and the quotations was at one period as low as 3½ to 3 discount, a few of the jobbers calling the value 4 to 3 discount. Good purchases shortly after one o'clock P. M. ensued, and there was an immediate rally to 1 discount, the price for an instant being held as 1 to ½ dicount. When flatness later in the day extended to the other speculative securities, the quotation became weaker, and was last marked 1¾ to 1¼ dis. This fluctuation clearly indicates the anomalous position in which the market is at present situated. The settlement having been fixed for the lengthened date of the 24th inst., the adverse operators have been allowed a large margin for their transactions, and since it is pretty well understood that they have oversold themselves to an enormous amount, immediately the time draws near for the arrangement, the ordinary influence of closing engagements will have a sensible effect upon quotations. Under these circumstances the rebound, if it shall be witnessed before further instalments are paid, may prove as sudden and startling as the previous fall. The prospects of the cotton market, it is alleged, are more favorable than ever for the loan.

Letters from Hamburg state that a Notary employed by the firm of Messrs. Schroder & Co., of that city, having had occasion to apply to the United States Consul for an attestation of his signature to a document in which the names of Schroder & Co. were inserted, the Consul refused to grant it, on account of that firm having been connected with the Confederate loan.

A PROTEST AGAINST BUILDING SHIPS FOR THE REBELS.

A meeting was held in the Free Trade Hall, Manchester, under the auspices of the Union and Emancipation Society, to protest against the building of war-ships for the Southern Confederacy. There was a good attendance, but the hall was not crowded.

Dr. Watts, of Manchester, moved the first resolution, expressing good will and sympathy with the people of the Free States of America, in their efforts to preserve national unity, and to extend to all the rights of citizenship and the blessings of freedom.

The resolution was carried, with half a dozen dissentients.

At the close of Dr. Watts' speech, a placard was displayed on the platform stating that the *Alexandra*, one of the vessels building for the Confederates, had been seized in Liverpool by the Government, and the audience rose and cheered vigorously for some time.

Mr. Samuel Pope, of Manchester, moved the second resolution:

"That this meeting has heard with feelings of humiliation and deep concern that certain persons in England and Scotland, including members of Parliament, are engaged in the illegal enterprise of providing and furnishing war ships and otherwise aiding the Southern Slaveholding Confederacy; and the meeting earnestly calls on Her Majesty's Government to evince its good faith toward a friendly Power, and vindicate the honor of the nation, by putting an effectual stop to these nefarious proceedings."

The resolution was seconded by Prof. G. W. Newman, supported by Prof. Goldwin Smith, of Oxford, and carried. It was subsequently resolved to embody the sentiments of the foregoing resolutions in a memorial to be presented by a deputation to Earl Russell.

SPIRIT OF THE PRESS.

The London *Shipping Gazette* remarks that the Washington Government could not take a more effectual means of drifting into a war with England than by the issue of privateering commissions to make reprisals upon British shipping for the successes of the *Alabama*; but, in the face of precedents and the recorded opinions of former American Governments, it does not believe Mr. Lincoln and his colleagues will venture to incur the consequences of the threatened reprisals.

The *Globe* observes that every year the war in America is prolonged increases the danger of collisions with third parties, and the indisposition to make such reparation as neutral Powers must demand in case of infringement of neutral rights. In making such demands, the English Government will continue to act with all the forbearance and moderation consistent with the assertion of its rights.

The London *Times* remarks, "the poor folly of styling the Confederate ships pirates has just been illustrated by a decision of the Supreme Court of the United States that a bond given by representatives of a captured Federal vessel and cargo to a Confederate officer for ransom, must be held valid in the Federal Courts—a decision which harmonizes with a previous one in a case where the question arose whether the officers and crew of a rebel privateer were subject to the penalties of piracy. On that occasion the Court laid down that there could be no distinction between the rebels on the sea and the rebels on the land. If the latter were to be treated as prisoners of war, so should the former."

MISCELLANEOUS EUROPEAN NEWS.

The Princess Louis of Hesse (Princess Alice, of England,) was safely delivered of a daughter on the 5th instant, at Windsor Castle.

It was reported that the chosen King of Greece, Prince William of Denmark, is destined to be the husband of Princess Louisa of England.

The annual review of the London Volunteers took place, as usual, on Easter Monday, at Brighton. About 16,000 men mustered on the ground, and the demonstration was a great success.

It is officially announced that the Princess of Wales will hold drawing-rooms and levees, on behalf of the Queen, during May and June.

Mr. Gladstone, the Chancellor of the Exchequer, had been somewhat injured, and was confined to his house, owing to a fall from his horse.

LATEST NEWS VIA QUEENSTOWN.

London, Thursday, April 9.

The *Times* City Article of this date says:

"The English funds improved ⅛ ℔ cent. yesterday. The foreign market showed a temporary symptom of reaction, and English Railways a tendency to improvement. In the Discount market there was a further tendency to lower rates, consequent on the commencement of the payment of dividends. A withdrawal of 150,000 sovereigns took place from the Bank for shipment for the Brazilian Government. About £70,000 in bar gold was taken to the Bank."

The *Daily News* says: "The scrip of the Confederate loan advanced ½ per cent., partly on advices from Liverpool and Manchester."

Nothing further has transpired regarding the Federal loan. The *Times* City article remarks that nothing could be more objectionable than entering into a transaction of this kind either with North or South on purely political grounds, but if it to be attempted it will, at least, be expedient that the speculative demand in connection with it should be restricted as much as possible. It may be as well to ascertain if the predictions brought by the last mail, of conclusive victories over the South, to be achieved within a fortnight, can be fulfilled; also, to learn the effect of the conscription on the 1st of May and the answer of the Washington Government on the affair of the *Peterhoff*. The whole of these matters must be solved within a month.

THE POLISH REVOLUTION.

The insurrection was said to be increasing in various parts. Cracow telegrams of the 5th say: This morning 600 Russians attacked 250 insurgents at Zehlahey, between Olkuskz and Cracow. After three hours' fighting the Russians were repulsed with severe loss. A fresh body of insurgents, under the command of Grocwicz, has appeared in the neighborhood of Cracow, and another in the vicinity of Mariampol. They have interrupted the railway communication between Kowns and Eydouhnew. Lithunia is in open insurrection. A battle has been fought at Janow, near Kowno.

Armed bodies of insurgents are in the environs of Witna, Wilromierz, Szwale, Tourany and Ponlewicz. The peasants take an active part in the movement.

The London *Times* editorially says:

"It is only since the 18th of March, when the revolt seemed for the moment crushed, that it has grown to formidable proportions. It now extends through the whole breadth of Poland, north and south. It encircles Warsaw, the seat and centre of the Russian Government, and extends along the frontier of Prussian Poland, northward into Courland and the Polish portion of Livonia; thus reaching the coast of the Baltic and the shore of the Gulf of Riga. Of the whole Kingdom of Poland, it was said that the soil is on fire. The flame trodden out by the four Russian corps that enveloped Langewicz and his bands almost under the walls of Cracow, has burst forth on so many other points that the Russian troops have now to repeat the progress against a host of new leaders, on a line of country six hundred miles in length. Thus rapidly has the revolt expanded into a guerrilla war that seems to combine peasants, nobles and the inhabitants of the towns that represent our middle class."

A Paris journal publishes a dispatch from Earl Russell to Lord Napier, instructing him to inform Prince Gortschakoff of the regret with which the sanguinary struggle in Poland is viewed by the British Government, and suggesting a return of the promises made to Poland in 1815, with a general amnesty, as the sole remedy for the terrible evil. The journal in question next states that the Russian Minister made no official reply to this note, but that the tenor of his talk with Lord Napier was not of a nature to discourage those who hoped for spontaneous and equitable concessions from the Czar.

La Nation asserts that France, England and Austria had come to an understanding, and had sent separate notes to St. Petersburgh identical in sense. The notes avoid anything like pressure.

A Cracow dispatch of the 5th says:

"A conflict took place this morning at Szyee, near the frontier. The Russians, although double the number of their opponents, were defeated."

The *Times* correspondent, writing from Cracow, March 31, in describing how full that city was, and frequent arrests that are made, says:

'If, however, the Austrian Government were to carry off 1,000 men, or even 10,000, they would not prevent the insurrection from spreading. The upper classes, who are naturally a little sensitive on the subject of confiscation, are now joining in the movement more and more every day, while the working men are as eager to fight as ever. What the Poles want is not soldiers, but arms, or, rather, money to enable them to make arms."

The nobility of St. Petersburg had, in a meeting, unanimously voted an address to the Emperor, expressing their devotion to His Majesty, and their painful indignation at the pretensions put forward to Russian territory, and promising not to shrink before any sacrifice to preserve the integrity of the Empire.

France.

It was expected that the last fortnight in June would be the time fixed for the general election to the Corps Legislatif.

Admiral Jurien de la Gravière had been recalled from Mexico. The reason officially assigned for his recall is that the importance of the French naval forces in the Mexican waters is no longer such as to warrant the presence of an officer of that rank.

The Bourse on the 7th closed at 69.75 for Rentes.

Italy.

The Pope officiated personally at high mass, at Rome, on Easter Sunday, the 5th.

Greece.

It is stated that the Danish Government is disposed to sanction Prince William's acceptance of the throne of Greece, on conditions that are not likely to be accorded, viz., a guarantee of the independence of Denmark by the great Powers; assistance to maintain order in the monarchy for that purpose; a renewal of guarantees for the possession of Schleswig by Denmark, and the neutrality of Holstein.

Turkey.

The Sultan had arrived at Alexandria, escorted by six war vessels. The Egyptians were having great *fêtes* in honor of the visit.

Omar Pasha, the Commander-in-Chief of the Army, had provisionally assumed the direction of the Ministry of War.

THE NEWS BY THE JURA.

Portland, Me., Tuesday, April 21.

The steamship *Jura*, from Liverpool on the 9th, *via* Londonderry on the 10th inst., arrived here at 11.20 this forenoon. Her dates are one day later than those per the *City of Baltimore*.

The United States Consul at Dublin contradicts the rumors with respect to the enlistment of Irishmen in Ireland for the Federal army.

The representatives of the United States Government in Ireland, however, are said to be literally besieged by persons anxious to be sent out to join the Federal army.

The Manchester *Guardian* has the following:

"A short time since four men, who were Quartermasters on board the *Great Eastern*, and who had been gunners in the British Navy, left the big ship and joined the vessel known as the *Japan*, which was fitting out at Greenock for China and other Eastern ports. More recently these Quartermasters came to Liverpool and shipped about one hundred men. Some of the men got intoxicated, and the next day, having learned some secrets from an indiscreet Quartermaster, they paid a visit to Mr. Dudley, the American Consul, who told them that they had been shipped for service on board the *Japan*, a vessel fitted out to burn, sink and destroy Federal vessels. Mr. Dudley at once telegraphed to Mr. Adams, the American Minister at London, who promptly called upon Earl Russell, and the latter telegraphed to the Collector of Customs at Liverpool to stop the *Japan*. The Collector at once looked into the bill of entry, but nothing could be seen of the *Japan* there. The Collector then thinking she might soon enter the river, ordered four revenue gigs to cruise up and down, and stop her as soon as she made her appearance.

No *Japan*, however, turned up, and the Collector then telegraphed to Earl Russell that he must have been misinformed. On further investigation it was found that Mr. Dudley had forgotten to state that the *Japan* was at Greenock. However, when this became known, the orders of the Government were immediately telegraphed to Greenock, but the *Japan*, renamed the *Virginia*, had then sailed for an unknown destination."

The London *Globe*, referring to the seizure of the gunboat *Alexandra* at Liverpool, on suspicion of being intended for the Confederates, admits that circumstances justified the preliminary; but from what it hears, it doubts whether the matter can be carried further. The vessel was in a very unfinished state, and it is asserted there was nothing in her to indicate what her service was to be.

The London *Times* "City Article" says that the funds were inactive on the 9th inst., with a tendency to weakness. There was less general buoyancy in the market for foreign securities than for some time past. The recent recovery in the Confederate loan, however, was upheld, and transactions ranged between par and one per cent. premium. The final quotation was a ¼ to ¾ per cent. premium. The demand for discount was active, but on the Stock Exchange loans were offered at three per cent.

The telegraph line has been extended to Greencastle, at the mouth of Lough Foyle, where the Montreal Company's steamers touch, and the dispatches by the *Jura*, by this line, are up to 1 o'clock on the afternoon of the 10th inst.

It is stated that Prince Napoleon's visit to Egypt is for the purpose of meeting the Sultan and obtaining his firman for the Suez Canal. The Sultan, on arriving at Alexandria, declared that he wished to be considered and treated only as the guest of the Viceroy

In his speech to the Foreign Consuls, the Sultan said that he only came to Egypt for the purpose of giving the Viceroy fresh proof of his good will and most particular attention, and see that important portion of his Empire. All his efforts would be directed to the development of the welfare and happiness of all classes of his subjects throughout the Empire, and to strengthen the ties uniting them with Europe. He was convinced that the Viceroy would continue this course, and, following the steps of his celebrated father—one of the most illustrious men of the nation—he would understand how to carry to completion the work which that great Prince commenced.

THE POLISH REVOLUTION.

Cracow, Thursday, April 9.

Gen. Berg had arrived in Warsaw, and in the name of the Emperor, he thanked the army for their fidelity and courage.

It is probable the Grand Duke Constantine and Count Wielopolski will leave Warsaw.

The insurrection is spreading in Lithuania.

The Polish peasants are burning the Schismatic churches.

Rumors are current that the Guards from Fzarskoe Selo are on the march to Lithuania.

Bands of insurgents, under Czistowski and Oxenski, are gathering strength daily.

The insurrectionary forces in the district of Kalizch have largely increased.

It is reported that the entire Russian army is to be be placed on a war footing, and that Cronstadt has been placed in a state of defence.

IMPORTANT FROM EASTERN VIRGINIA.

RETREAT OF THE ENEMY FROM SUFFOLK.

PROBABLE CAPTURE OF A REBEL BRIGADE.

Official Reports from Admiral Lee and Gen. Dix.

Washington, Tuesday, April 21.

The Secretary of the Navy has received the following:

United States Flagship Minnesota,
Off Newport's News, Va., April 20.

Sir: Yesterday the joint expedition, conducted by Gen. Getty and Flag-Lieut. Lamson, easily captured the troublesome battery at West Branch, containing four field pieces and about 100 men. I am informed that great credit is due to Lieut. Lamson for the prominent part he took in planning and conducting this handsome affair. Gen. Getty acted very handsomely throughout and gallantly held the battery last night, aided by the cross-fire of our vessels.

Yesterday the enemy unmasked a new and heavy battery situated on the head of West Branch, near Milnerstown, Red Perry, and commanding the lower Nansemond in the direction of Portsmouth. From this battery, and from the sharpshooters on the left bank, the *Barney* was sharply fired on yesterday, without, however, receiving much damage.

I have the honor to be, Sir,
Very respectfully yours,
S. P. LEE, A. R. Admiral,
Commanding N. A. B. Squadron.

Two hours and a half later, Admiral Lee telegraphed that the number of field pieces taken in the captured battery referred to above was five, and the exact number of prisoners 161; also, that Lieut. Cushing reports that the new battery mentioned in his previous dispatch had been removed, *that the enemy was in retreat*, and that the army might cut off a rebel brigade.

DISPATCH FROM GEN. DIX.

Washington, Tuesday, April 21.

The following has been received at the headquarters of the army:

Fortress Monroe, Va., April 19, 1863.

Maj.-Gen. Halleck, General-in-Chief:

I deem it due to the forces at Suffolk to notice briefly their gallant conduct during the last six days. On Tuesday Gen. Peck's right was attacked and the enemy's advance was gallantly met by Gen. Foster's light troops, and the former were driven back to their line of pickets.

Anderson's division was engaged at the same time on the water front with our gunboats and batteries, and suffered materially.

On Wednesday a rebel battery of 20-pounder rifled guns was silenced effectually; and an attack on the *Smith Briggs*, an armed Quartermaster's boat, was repulsed. Repeated attempts have been made upon our lines, but have all failed. The storming of the enemy's battery near the west branch of the Nansemond by Gen. Getty and the gunboats under Lieut. Lamson of the Navy, and the capture of 6 guns and 200 prisoners, closes the operations of six days against the enemy's large force very satisfactorily.

(Signed,) JOHN A. DIX, Maj.-Gen.

SEVERE FIGHT NEAR CORINTH.

THE REBELS DEFEATED.

Our Loss One Hundred Killed and Wounded.

Cincinnati, Tuesday, April 21.

The correspondent of the *Commercial*, writing from Murfreesboro, says:

"A dispatch from Gen. Hurlbut, at Memphis, reports that Gen. Dodge, commanding at Corinth, attacked the enemy and drove them from Bear Creek to Crane Creek. Our loss was one hundred killed and wounded. The rebel loss is not stated."

Fires.

St. Johns, Tuesday, April 21.

The distillery of A. E. Tilton, on the corner of Main and Poplar streets, was destroyed by fire yesterday. Several tenements adjacent were damaged. Loss $15,000; no insurance.

Denver, Sunday, April 19,
Via Julesbury, Tuesday, April 21.

At 2 o'clock this morning a fire broke out in the Cherokee House, in the center of the business part of the town, and had acquired such headway before it was discovered that it was impossible to check it. The flames spread to the surrounding buildings and in less than an hour the greater part of four blocks was in ruins. By blowing up and tearing down buildings the fire was checked at about 5 o'clock, and at the present writing, is about subdued. The loss will reach nearly $1,500,000. The loss in flour and other provisions was very heavy.

The Punishment of Deserters.

Boston, Tuesday, April 21.

A Court-martial held at Fort Independence found private J. C. Marden, of the Twenty-second Massachusetts regiment guilty of repeated desertions, and sentenced him to be shot. The President commuted his sentence to forfeiture of pay and discharge from the service.

Private Daniel Andrew, of the Eleventh United States infantry, for desertion, was sentenced to be shot, and the sentence has been approved. Eleven other privates were found guilty of desertion, and sentenced to various grades of punishment.

IMPORTANT FROM VICKSBURGH.

Another Great Achievement by the Fleet.

Six Iron-Clads and Three Transports Run by the Rebel Batteries.

A Large Number of Gen. Grant's Troops Now Below the City.

Only One of the Gunboats Hit by the Rebels.

One of the Transports Burned.

Chicago, Tuesday, April 21.

A special dispatch from Memphis, dated the 19th inst., states that the steamer *Silver Moon*, from Vicksburgh on Friday, had arrived, bringing the following intelligence:

On Thursday night, the 16th inst., the Federal gunboats *Benton*, *Tuscumbia*, *Lafayette*, *Pittsburgh*, *Carondelet*, *Gen. Price*, and three transports ran the rebel batteries at Vicksburgh, all safely except the transport *Henry Clay*, which caught fire opposite the city and was burned. The *Benton* was the only boat struck. She had one man killed and two wounded. The transport *Forest Queen* had her drum-head injured by coming in contact with one of the gunboats; but this can be easily repaired. From the time of starting until the first shot was heard from the rebel batteries, was nearly an hour and a quarter, by which time nearly all the vessels got past.

Washington, Tuesday, April 21

The following information has been received here in two days from Milliken's Bend on the Mississippi, near Vicksburgh:

On the night of the 16th, Admiral Porter succeeded in running the Vicksburgh batteries with seven fine gunboats of his squadron, and three transports. The *Benton*, his flagship, got opposite the upper battery, leading the line of vessels, before the rebels opened fire. The rebels then continued firing from 11 P. M. until 2 A. M. upon each succeeding vessel as it passed. The only damage done us was the firing of the *Henry Clay*, one of the transports, and the temporary disabling of the *Forrest City*, another transport, and also a shot through the *Benton's* hull. Our loss was but one man killed and two or three wounded. The rebel fire was far less effective than was anticipated. They burned two or three houses in the town, as our squadron was passing to light the river so as to enable their artillerists to get good views of our steamers as they went down within range of their guns. On reaching Warrenton, Admiral Porter bombarded that village, with what effect is not known.

The *Henry Clay* was fired by the enemy's shell. All hands were saved. The pilot remained until the flames forced him to leave.

AN OFFICIAL CONFIRMATION.

Washington, Wednesday, April 21.

Official dispatches, received last night, say that a portion of Admiral Porter's fleet, laden with a large number of soldiers from Gen. Grant's army, have succeeded in running the batteries at Vicksburgh, and are now in a condition to either help Gen. Banks in an attack upon Port Hudson, or to make an assault upon Vicksburgh from the South.

REPORTED EVACUATION OF VICKSBURGH.

Washington, Tuesday, April 21.

Gen. Hurlbut telegraphs from Memphis that he has information from the rebels that the enemy are evacuating Vicksburgh.

IMPORTANT FROM NORTH CAROLINA.

The Siege of Little Washington Raised by the Rebels.

The Batteries on Tar River Abandoned.

The Adams Express steamship *Augusta Dinsmore*, from Port Royal, S. C., and Beaufort, N. C., arrived yesterday afternoon.

The latest news from Newbern was to the 18th. The rebels had retreated from the vicinity of Washington, N. C, and had abandoned all the batteries on Tar River. The steamer *Escort* left Newbern for Washington, N. C., on the 17th by the Tar River, and had not been molested on her passage up.

Gen. Foster was still at Newbern on the 18th.

NEWS FROM FORTRESS MONROE.

Gov. Wise Deprived of His Command at Williamsburgh—List of Casualties at Suffolk—Affairs in North Carolina—The South Atlantic Fleet, &c.

Fortress Monroe, Monday, April 20.

The U. S. Steamer *Flambeau* arrived this morning from Washington, D. C., having on board the French Commodore attached to the frigate *Guerrierre*.

Gov. Wise has been recalled from the command in front of Williamsburgh, and Gen. Hood placed in command.

The following is a list of the killed and wounded in Suffolk and on the Nansemond River, to April 16:

Wm. A. Smith, 5th New-York artillery—slightly.
— Jones, 5th New-York artillery—slightly.
— Irvens, 5th New-York artillery—slightly.
Theodore Howard, 168th Pennsylvania—arm.
Michael Denison, 155th New-York—knee.
John Glennon, 155th New-York—breast.
John Galvin, 155th New-York—leg.
John Leary, 155th New-York—hand.
Thos. Liffard, 164th New-York—hand.
Albert Baker, 112th New-York—killed.
Israel Emery, 166th Pennsylvania—arm amputated.
John Wilhart, 166th Pennsylvania—foot.
Henry Allen, 11th Penn. Cavalry—killed.
C. C. Swarthee, 11th Penn. Cavalry—killed.
John W. Yateman, 11th Penn. Cavalry—wounded.
Chas. McGuire, 164th New-York—killed.
Michael McGrah, 164th New-York—groin.
Joseph H. Wilson, 1st New-York—badly.
Thos. Coulwell, 164th New-York mortally.
J. D. Kane, 1st New York—killed.
James Lynton, 1st New-York—killed.
John Donaldson—wounded.

Fortress Monroe, Monday, April 20.

This afternoon, the steamer *Expounder* arrived from Newbern, 19th inst., and reports that she left Hilton Head on the 16th, in company with a brigade from the latter place for Newbern; and that Gen. Foster left Newbern yesterday with that brigade for Washington, N. C.

The Captain of the *Expounder* also reports that when she left Hilton Head on the 16th, our Monitors were all off that place, and the *Ironsides* and the blockading fleet at their former anchorage.

THE CITY GOVERNMENT.

[OFFICIAL.]

BOARD OF COUNCILMEN.

STATED SESSION—Monday, April 20, 1863—5 o'clock P. M.

The Board met, pursuant to adjournment, in their Chamber, number sixteen City Hall.

Present—Councilmen Hayes, Healy, Sandford, Webster, Gross, Repper, Houghtalin, Haviland, McGrath, Murray, O'Brien, Cook, Brice, Russell, Fitzgerald, Joyce.

In the absence of the President,

Councilman Houghtalin moved that Councilman Webster take the chair.

Which was carried.

The minutes of the previous meeting were read and approved.

PETITIONS.

By Councilman Webster—

Petition of B. Lupprian and P. Deboben to have sixty-two dollars refunded to them, paid on account of alleged violation of Corporation ordinance.

Which was referred to Committee on Ordinances.

By Councilman Sandford—

Petition of owners of property on Eighth and Ninth avenues for the extension of the Eighth-avenue Railroad.

Which was referred to Committee on Railroads.

RESOLUTIONS.

By Councilman McGrath.

Resolved, That an extension of twenty feet be built to the house of Engine Company number five, the Street Commissioner to advertise for proposals for doing said work.

Which was laid over.

By Councilman Brandon—

Resolved, That Mr. Michael Coffey be and he is hereby permitted to place a watering trough in front of store on northeast corner of Second-avenue and Forty-ninth-street until otherwise ordered by the Common Council.

Which was adopted.

By Councilman O'Brien—

Resolved, That the sidewalks around Livingston Parks be repaired and flagged where necessary under the direction of the Street Commissioner.

Which was referred to Committee on Streets.

By Councilman Joyce—

Resolved, That the vacant lots on the east side of Ninth-avenue, between Fifty-third and Fifty-fourth streets, be fenced, under the direction of the Street Commissioner.

Which was referred to Committee on Public Health.

By Councilman Russell—

Resolved, That the vacant lots on the north side of Fifty-first-street, between Second and Third avenues, and those on the west side of Second-avenue, between Fifty-first and Fifty-second streets; also on the south side of Fifty-second street, between Second and Third avenues, be fenced in under the direction of the Street Commissioner.

Which was referred to Committee on Public Health.

By Councilman O'Brien—

Resolved, That William McElrath be and he is hereby appointed a Commissioner of Deeds in and for the City and County of New-York.

Which was referred to Committee on Salaries and Offices.

By Councilman Murray—

Resolved, That Eleventh-avenue, between Fourteenth and Twenty sixth streets be regulated and graded, the sidewalks flagged a space four feet wide, where not already done, and the curb and gutter stones set therein, under the direction of the Street Commissioner, and the accompanying ordinance therefor be adopted.

Which was referred to Committee on Streets

By Councilman Cook—

Resolved, That permission be and the same is hereby given to Michael O'Hara, to place a crockery stand in front of his premises, number five hundred and seven Eighth-avenue, the same to be done under the direction of the Street Commissioner, and continue only during the pleasure of the Common Council.

Which was adopted.

REPORTS.

Report of Committee on Donations and Charities, to pay G. Brown and J. O'Brien for loss of horse.

Which was laid over.

Report of Committee on Sewers to build sewer in Grand street, between Ridge and Willet streets.

Which was laid over.

Report of Committee on Sewers, to construct sewer in Varick-street, between Houston and Clarkson streets.

Which was laid over.

Report of Committee on Sewers, to build sewer in Orchard-street, between Delancy and Broome streets

Which was laid over.

Report of Committee on Sewers, to build sewer in Fifty-ninth street, between Second and Third avenues.

Which was laid over.

Report of Committee on Roads, to flag south side of Fifty-first-street, between Second and Third avenues.

Which was laid over.

Report of Committee on Roads, to flag sidewalks in Forty-fifth street, between Lexington and Fourth avenues.

Which was laid over.

Report of Committee on Wharves, Piers and Slips, to repair Pier number Fifty-one, foot of Christopher-street, North River.

Which was laid over.

MESSAGE FROM HIS HONOR THE MAYOR.

A message was received from His Honor the Mayor, recommending that the Common Council do remonstrate against the passage, by the Legislature, of a bill to authorize a railroad on Broadway.

Which was received, ordered to be printed in the minutes, and referred to Committee on Railroads.

GENERAL ORDERS.

Report of the Committee on Salaries and Offices of the Board of Aldermen, with resolution that the pay of the keepers of the public parks be increased to the sum of two dollars each per day, such increase to date from the first of January, one thousand eight hundred and sixty-three.

Which was concurred in by the following vote:

Affirmative—Councilmen Hayes, Healy, Sandford, Webster, Gross, Repper, Houghtalin, Haviland, McGrath, Murray, O'Brien, Cook, Brice, Russell, Fitzgerald, Joyce—16.

Resolution that the Street Commissioner be directed to repair the truck of Hook and Ladder Company number Fifteen, provided the cost of the same does not exceed the sum of two hundred and fifty dollars.

Which was adopted by the following vote:

Affirmative—Councilmen Hayes, Healy, Sandford, Webster, Gross, Repper, Houghtalin, Haviland, McGrath, Murray, O'Brien, Cook, Brice, Russell, Fitzgerald, Joyce—16

Report of Committee on Sewers in favor of adopting resolution that the Croton Aqueduct Board be directed to build a sewer from in front of number four hundred and one Madison-street, to connect with the sewer in Jackson-street, and that the accompanying ordinance therefor be adopted.

Which was adopted by the following vote, viz.:

Affirmative—Councilmen Hayes, Healy, Sandford, Webster, Gross, Repper, Houghtalin, Haviland, McGrath, Murray, O'Brien, Cook, Brice, Russell, Fitzgerald, Joyce—16.

Report of Committee on Sewers in favor of adopting resolution that a sewer, with the necessary receiving basin and culvert, be built in Broadway, between Forty-first and Forty-second streets, under the direction of the Croton Aqueduct Board, and that the accompanying ordinance therefor be adopted.

Which was adopted by the following vote, viz:

Affirmative—Councilman Hayes, Healy, Sandford, Webster, Gross, Repper, Houghtalin, Haviland, McGrath, Murray, O'Brien, Cook, Brice, Russell, Fitzgerald, Joyce—16

Report of Committee on Roads in favor of adopting resolution that crosswalks be laid across Third-avenue at each of the intersecting streets, between Fifty-sixth and Eighty-sixth streets, where not already laid; also on both sides of said avenue across the intersecting streets, between Fifty-sixth and Eighty-sixth streets, where not already done, under the direction of the Croton Aqueduct Department, and the accompanying ordinance therefor be adopted.

Which was adopted by the following vote, viz.:

Affirmative—Councilmen Hayes, Healy, Sandford, Webster, Gross, Repper, Houghtalin, Haviland, McGrath, Murray, O'Brien, Cook, Brice, Russell, Fitzgerald, Joyce—16.

Report of Committee on Roads, in favor of adopting resolution that Forty-seventh-street and Forty-eighth-street, from Third-avenue to the East River, be flagged and reflagged where necessary; also, curb and gutter the same; under the direction of the Street Commissioner, and that the accompanying ordinance therefor be adopted.

Which was adopted by the following vote, viz.:

Affirmative—Councilmen Hayes, Healy, Sandford, Webster, Gross, Repper, Houghtalin, Haviland, McGrath, Murray, O'Brien, Cook, Brice, Russell, Fitzgerald, Joyce—16.

Report of Committee on Roads, in favor of adopting resolution that curb and gutter stones be set and reset, and sidewalks flagged a space four feet wide, through the same, where not already done, in Avenue A, between One Hundred and Sixteenth and One Hundred and Twenty-second streets, under the direction of the Street Commissioner, and the accompanying ordinance therefor adopted.

Which was adopted by the following vote, viz.:

Affirmative—Councilmen Hayes, Healy, Sandford, Webster, Gross, Repper, Houghtalin, Haviland, McGrath, Murray, O'Brien, Cook, Brice, Russell, Fitzgerald, Joyce—16.

Report of Committee on Roads, in favor of adopting resolution that One Hundred and Twelfth-street, between Second and Third avenues, be regulated and graded, the curb and gutter stones set therein, and the sidewalks flagged a space four feet wide, where not already done, under the direction of the Street Commissioner, and that the accompanying ordinance therefor be adopted.

Which was adopted by the following vote, viz.:

Affirmative—Councilmen Hayes, Healy, Sandford, Webster, Gross, Repper, Houghtalin, Haviland, McGrath, Murray, O'Brien, Cook, Brice, Russell, Fitzgerald, Joyce—16.

RESOLUTIONS RESUMED.

By Councilman Joyce—

Resolved, That a sewer be built in Avenue A, between Eleventh and Twelfth streets.

Which was referred to Committee on Sewers.

PETITIONS RESUMED.

By Councilman Webster—

Petition of the Washington-square Methodist Episcopal Church, to be relieved from the payment of certain taxes.

Which was referred to Committee on Donations and Charities.

GENERAL ORDERS RESUMED.

Report of Committee on Repairs and Supplies, in favor of adopting resolution that the Street Commissioner be directed to have the cellar of house of Hose Company number Twenty-three dug out and fitted up, at an expense not to exceed two hundred and fifty dollars

Which was adopted by the following vote, viz

Affirmative—Councilmen Hayes, Healy, Sandford, Webster, Gross, Repper, Houghtalin, Haviland, McGrath, Murray, O'Brien, Cook, Brice, Russell, Fitzgerald, Joyce—16.

Petition of residents and owners of property on Thirty-second-street, from the Fifth-avenue to the East River, to have the same renumbered.

The prayer of the petitioners was granted by the following vote, viz.:

Affirmative—Councilmen Hayes, Healy, Sandford, Webster, Gross, Repper, Houghtalin, Haviland, McGrath, Murray, O'Brien, Cook, Brice, Russell, Fitzgerald, Joyce—16.

Report of Committee on Finance, in favor of adopting resolution that the Comptroller be directed to draw his warrant for the sum of two thousand dollars, in favor of Charles Campbell, to be in full for all damages sustained by him in the alteration of the grade of the Ninth-avenue, said damages being upon property on the corner of said avenue and Forty-fourth-street.

Which was laid over.

Report of Committee on Fire Department, in favor of adopting resolution that the house now occupied by Hose Company number Sixteen, at one hundred and thirty-two Norfolk-street, be assigned for the use of Hook and Ladder Company number Five, when vacated by said Hose Company.

Which was adopted by the following vote:

Affirmative—Councilmen Hayes, Healy, Sandford, Webster, Gross, Repper, Houghtalin, Haviland, McGrath, Murray, O'Brien, Cook, Brice, Russell, Fitzgerald, Joyce—16.

Resolution of Board of Aldermen, that Forty-eighth-street, between Second-avenue and the East River, be sewered, under the direction of the Croton Aqueduct Department.

Which was referred to Committee on Sewers.

Resolution of Board of Aldermen, that the Comptroller be directed to draw his warrant in favor of John Quinn for the sum of seventy-five dollars, for the purpose of defraying the expenses of the recent election of Chief Engineer.

Which was adopted by the following vote:

Affirmative—Councilmen Hayes, Healy, Sandford, Webster, Gross, Repper, Houghtalin, Haviland, McGrath, Murray, O'Brien, Cook, Brice, Russell, Fitzgerald, Joyce—16.

Report of Committee on Fire Department in favor of concurring with Board of Aldermen in adopting resolution that the resolution approved by His Honor the Mayor, May 20, 1862, authorizing and directing the Street Commissioner "to advertise for proposals for a new engine for the use of Engine Company number Fifty," be amended to read "Steam Fire Engine."

Which was adopted by the following vote, viz.:

Affirmative—Councilmen Hayes, Healy, Sandford, Webster, Gross, Repper, Houghtalin, Haviland, McGrath, Murray, O'Brien, Cook, Brice, Russell, Fitzgerald, Joyce—16.

Report of Committee on Roads of Board of Aldermen with resolution that the Street Commissioner be directed to cause the flagging in One Hundred and Twentieth-street, between First-avenue and Avenue A, to be repaired immediately, and the accompanying ordinance therefor adopted.

Councilman Fitzgerald moved to amend the same by adding after the word "immediately" the words, "where the same is not already done,"

Which was carried

The resolution as amended was adopted by the following vote.

Affirmative—Councilmen Hayes, Healy, Sandford, Webster, Gross, Repper, Houghtalin, Haviland, McGrath, Murray, O'Brien, Cook, Brice, Russell, Fitzgerald, Joyce—16.

Resolution of Board of Aldermen, that the Comptroller be directed to draw his warrant in favor of P. Carroll, foreman of Hose Company number Thirty-one, for the sum of two hundred and fifty dollars, being the amount expended by him for repairs to house of said company, and charge the same to its appropriate account.

Which was laid over.

Report of Committee on Streets of the Board of Aldermen, with resolution that the curb and gutter stones be reset in Desbrosses-street, between Washington and West streets, also in West-street, between Vestry and Watt streets, under the direction of the Street Commissioner, and that the accompanying ordinance therefor be adopted.

Which was concurred in by the following vote:

Affirmative—Councilmen Hayes, Healy, Sandford, Webster, Gross, Repper, Houghtalin, Haviland, McGrath, Murray, O'Brien, Cook, Brice, Russell, Fitzgerald, Joyce, —16.

Councilman Fitzgerald called up General Order number one hundred and fifty-six.

By a resolution, that the resolution directing the Street Commissioner to advertise for proposals to lay new floor, build new doors, and put the house of engine company number Forty-three in thorough repair, passed by the Board of Councilmen, May one, one thousand eight hundred and sixty-two, by the Board of Aldermen, June sixteen, one thousand eight hundred and sixty-two, and approved by the Mayor, June nineteen, one thousand eight hundred and sixty-two, be altered, to read as follows: "Resolved, that the Street Commissioner be, and he is hereby authorized and directed to advertise for proposals to rebuild the house of engine company number Forty three, said house to be twenty-five feet front, and three stories high, and to be twenty feet deeper than the present house.

Which was adopted by the following vote:

Affirmative—Councilmen Hayes, Healy, Sandford, Webster, Gross, Repper, Houghtalin, Haviland, McGrath, Murray, O'Brien, Cook, Brice, Russell, Fitzgerald, Joyce—16.

MOTIONS.

Councilman Brice moved that when the Board adjourn, it do so to meet at half-past one o'clock P. M., on Tuesday, the twenty-first instant.

Which was carried.

Councilman Russell moved that the Board do now adjourn.

Which was lost.

GENERAL ORDERS AGAIN RESUMED.

Report of Committee on Roads of Board of Aldermen, with resolution that Fifty-ninth street, from First-avenue to the East River, be graded, curbed, guttered and flagged, under the direction of the Street Commissioner, and the accompanying ordinance therefor be adopted.

Which was concurred in by the following vote:

Affirmative—Councilmen Hayes, Healy, Sandford, Webster, Gross, Repper, Houghtalin, Haviland, McGrath, Murray, O'Brien, Cook, Brice, Russel, Fitzgerald, Joyce—16.

Councilman McGrath called up General Order number One Hundred and Sixty four, being a report of Committee on Fire Department in favor of adopting resolution that the Street Commissioner be directed to have the cellar of house of Engine Company number Twenty-five fitted up, at an expense not to exceed the sum of two hundred and fifty dollars, the same to be done without contracting therefor.

Which was adopted by the following vote:

Affirmative—Councilmen Hayes, Healy, Sandford, Webster, Gross, Repper, Houghtalin, Haviland, McGrath, Murray, O'Brien, Cook, Brice, Russell, Fitzgerald, Joyce—16.

Councilman Gross moved that the Board do now adjourn.

Which was carried.

Whereupon the President pro tem. declared that the Board stood adjourned until Tuesday, twenty-first instant, at half-past one o'clock P. M.

JAMES M. SWEENY, Clerk.

GENERAL MARKETS.

NEW-YORK, Tuesday, April 21, 1863—6 P. M.

The receipts of the principal kinds of produce since our last have been: 48 bbls. Ashes, 3,400 bbls. Flour, 495 bbls. and 1,339 bags Corn Meal, 341 bushels Wheat, 928 bushels Corn, 698 bushels Rye, 4,345 bushels Oats, 100 bushels Malt, 3,697 pkgs. Provisions, and 613 bbls. Whisky.

ASHES—Sales, to-day, 30 bbls., including Pots, at $8 25, and Pearls at $9@$9 12½ ₩ 100 lbs.

CANDLES—Have been sparingly purchased at former figures.

CHEMICALS—Have been in less demand, and have been quoted rather cheaper.

COFFEE—Rio has been purchased to the extent of 800 bags, at 31½c.@32c. ₩ lb. Java closes tamely, at 37c.@38c.; Laguayra, at 32c.@34c.; Maracaibo, at 32c.@34c.; Rio, at 30c.@33c.; and St. Domingo, at 29c.@29½c. ₩ lb., usual terms. Stock of all kinds on hand, 107,261 packages, including, according to Messrs. WM. SCOTT & SON, 2,730 bags and 20,740 mats Java, 72,533 bags Rio, 5,500 bags Maracaibo, 1,268 bags St. Domingo, 1,900 bags Ceylon, 350 bags Jamaica, 500 bags Laguayra, and 1,740 bags of other descriptions.

COPPER—Refined has been less sought after, at 30c.@30½c. ₩ lb.

COTTON—Has been quiet to-day, and Middlings closing at 64c.@65c. ₩ lb.

FLOUR AND MEAL—State and Western Flour has been less sought after, and prices have again fallen off 5c.@10c. ₩ bbl. Sales 8,800 bbls., including Superfine State and Western at $6@$6 35; poor to choice extra State at $6 65@$7 10, chiefly at $6 70@$6 85; round-hoop extra Ohio, shipping brands, at $7 05@$7 20 ₩ bbl.

Superfine State and Western........	$6 00	@$6 35
Extra State............................	6 65	@ 7 10
Extra Illinois, Indiana, Michigan, &c.	6 65	@ 8 65
Extra Ohio, round-hoop, ship'g br'ds..	7 05	@ 7 20
Extra Ohio, trade brands..............	7 25	@ 8 75
Extra Genesee.........................	7 20	@ 8 75
Inferior to Choice Extra Missouri....	7 15	@ 9 75

Southern Flour is heavy and drooping; sales 950 bbls., at $6 95@$7 35 for poor to good superfine, $7 35@$8 75 for fancy to choice brands, and $8 75@$9 75 for very superior family brands, ₩ bbl. Canadian Flour is tending downward; sales 500 bbls. Extra, at $6 70@$8 10 ₩ bbl. Rye Flour rules quiet, at $3 40@$5 40 for fine and superfine, ₩ bbl. Corn Meal is in moderate demand at $4 10 for Jersey, and $4 65 for Brandywine, ₩ bbl.

FRUIT—The inquiry for all descriptions has been quite moderate, at essentially unaltered rates.

GUNNY BAGS AND BAGGING—Have been quiet, yet quoted steady.

GRAIN—Wheat has been in limited demand at very irregular prices. Sales 12,500 bushels, including Amber and Red Western, on private terms, and Amber Jersey at $1 73 ₩ bushel. Corn has been depressed and lower. Sales, since our last, 76,000 bushels, at 87c.@89c., chiefly at 87c.@88c., in store and delivered, for shipping Mixed Western; 84c.@86c. for Eastern do.; 80c.@84c. for Unsound; and 92c. for Yellow Jersey, ₩ bushel. Rye is in more demand at $1 05@$1 08, according to quality, ₩ bushel. Sales, 9,100 bushels. Oats are in demand, including Canada, at 85½c.@87c.; Western at 86c.@88c.; State at 87c.@88c. ₩ bushel. Barley is inactive at $1 45@$1 60 ₩ bushel.

The business in Breadstuffs during the past two weeks Mr. ED. BILL reviews thus: "With the opening of the lake navigation, and the resumption of business on the North River to Albany, the rates of transportation have been reduced and the supplies of Flour have been more free; still the receipts are moderate, and for the shipping grades of State will so continue for some weeks. The transactions, since my report of the 7th inst., have been on quite a limited scale, and at somewhat lower prices. The local and home trade purchase only to supply daily wants, and the shipping demand has almost ceased. Prices are irregular, and the trade unsettled, being controlled more or less by the fluctuations in the value of Gold and Exchange. At the close, yesterday, the market was quiet and inactive. The stock of Wheat is so light that it is difficult to quote (except nominal) the different grades. The millers are idle, and shippers are unwilling to operate at present prices, preferring to await Canal receipts, which may be looked for from the 15th May to the 1st of June (the Canal Commissioners having decided to open navigation on the 1st of May.) A few sales of Milwaukee Club have been made for delivery in June at about $1 55@$1 60. Rye is quiet. Indian Corn, with a light stock of sound quality, is without material change in value. The export clearances from this port, for the fortnight, foot up, to Great Britain and Ireland, 12,685 bbls. Flour, 85,907 bushels Wheat, 93,332 bushels Corn; to France, 1,815 bbls. Flour and 12,928 bushels Wheat; to Continental ports, 33,008 bushels Rye; to Portugal, 400 bbls. Flour, 8,297 bushels Wheat, 10,930 bushels Corn; to Mexico, 3,709 bbls. Flour, 10,820 bushels Corn; to Brazil, 5,413 bbls. Flour."

Export of Breadstuffs to Great Britain and Ireland, from Sept. 1, 1862.

From	To date.	Flour, bbls.	Wheat, bu.	Corn, bu.
New-York...	Ap'l.17, '63..	709,462	14,409,260	5,176,206
New-Orleans..	— —, '63..	..		
Philadelphia...	Apl. 8, '63..	83,977	873,205	82,274
Baltimore......	Apl. 9, '63..	36,304	290,960	223,075
Boston.........	Apl. 10, '63..	29,672	—	16,088
Other Ports...	Apl. 3, '63...	78,832	864,949	—
Total..........		938,247	16,458,374	5,497,643
To about same period, 1862.		1,[illegible],187	12,953,873	9,930,677
To about same period, 1861.		1,7[illegible],707	15,550,532	6,079,789
To about same period, [illegible].		[illegible],649	591,334	134,011

To the Continent:

From	To date.	Flour, bbls.	Wheat, bu.	Corn, bu.	Rye, bu.
New-York..	Ap'l. 7, '63..	[illegible],130	1,284,5[illegible]3	56,501	202,210
Other Ports	Latest dates	5,205	—	1,676	—

HAY—North River is in fair supply and demand, at 80c.@$1 ₩ 100 lbs.

HOPS—Have been quiet to-day at 17c.@24c. ₩ lb.

LATHS—Eastern are selling, in lots, at $1 40@$1 45 ₩ thousand.

LEAD—Pig has been in limited request, at irregular prices.

MOLASSES—Sales, to-day, privately and by auction, 365 bbls. New-Orleans at 26c.@50c.; 174 hhds. Porto Rico at 48c.@50c., and 51 hhds. Cuba Muscovado at 39c.@42c. ₩ gallon.

NAVAL STORES—Have been in more demand, including Resin at $25@$30 ₩ 280 lbs.; Spirits Turpentine at $3 40 ₩ gallon, (now held higher,) and Tar at $9@$11 50 ₩ bbl.

PROVISIONS—Pork has been less active, and tending downward. Sales have been reported of 1,200 bbls., in lots, at $13 12½@$13 37½ for old Mess; $15 12½@$15 25 for new Mess, and $11@$13 25 for old and new Prime, ₩ bbl. Cut Meats are in demand, at 6½c.@7¾c. for Hams, and 5c.@5¼c. for Shoulders, ₩ lb. Bacon has been depressed at 6¼c.@8¼c. ₩ lb.; sales 1,300 boxes. Lard is heavy again to-day; sales 1,500 tcs. and bbls., chiefly at 9¾c.@10½c. ₩ lb., the latter an extreme rate. Beef is very quiet, at $12 25@$13 50 for Extra Mess, and $10@$12 for Plain Mess, ₩ bbl. Prime Mess, $19 50@$21 ₩ tierce; India Mess, $22 50@$25 ₩ tierce. Beef Hams, $14@$16 50 ₩ bbl. Butter continues very quiet, at 15c.@18c. for poor to choice Western, and 18c.@22c. for common to choice State, ₩ lb. Cheese continues in limited demand, at 11c.@13c. ₩ lb.

SEEDS—A moderate inquiry prevails for the principal kinds, including Clover, at 8½c.@9¼c. ₩ lb.; rough Flax at $3 25@$3 75, and Timothy at $1 75@$2 25 ₩ bushel.

SPICES—Sales, 300 mats Cassia, at 42½c.@43c., and 150 bags Pepper, on private terms, ₩ lb.

SUGARS—Sales, to-day, 860 hhds., including New-Orleans, at 8¾c.@12c.; Porto Rico at 11c., and Cuba at 9¾c.@10¼c. ₩ lb.

TALLOW—Sales, 90,000 lbs., at 11c.@11¼c. ₩ lb. The business of the week, Messrs. KNIGHT & SONS notice thus: "The market for this staple has undergone considerable fluctuation for the past week. It opened with a pretty fair demand, the first part of the week, at 12c. for strictly prime shipping lots, but gradually it became somewhat heavy, and 11¾c. was all that could be obtained for prime. Since Wednesday transactions have been very limited, as melters, and holders' views did not agree as to price. The amount held in first hands is small, as is also the arrivals from all points. At the close the market may be considered only nominal at 11½c.@11¾c., the outside rate being very difficult to obtain for the very best. New-York Butchers' Association is held at 12¼c. No. 2 and Head Tallow is scarce and may be quoted at 10¼c. Price, this day, 1858, 10¼c.; 1859, 10¾c.; 1860, 10¼c.; 1861, 9½c.; 1862, 8¾c."

TEAS—Have been lightly dealt in at about previous quotations.

TOBACCO—Has been in more demand; sales have been made, since our last, of 204 hhds. Kentucky, at 14c.@24c.; 62 cases Seed Leaf, at 22c.@33c.; and 34 bales Yara on private terms, ₩ lb.

WHISKY—Sales 400 bbls., in lots, at 43½c.@44½c. ₩ gallon.

FREIGHTS—The market was very quiet to-day. For Liverpool, the engagements included a small lot of Flour, at 1s. 7½d. ₩ bbl.; 100 pkgs. Provisions and 20 tons Maplewood, at 17s. 6d. ₩ ton. For London, 4,000 bbls. Flour, at 2s. ₩ bbl.

PERSONAL.

INFORMATION IS WANTED CONCERNING HARLEY WATSON, formerly in the shoe business in this City. He was last heard from in Philadelphia in December, 1861. An account of his decease is reported to have been seen in a newspaper in the early part of 1862, but the place in which he died, and the name of the newspaper are not recollected. Any information concerning him, relative to his present place of abode, if living, or of his decease, if dead, may be communicated to the subscriber and will be suitably rewarded.

FRANCIS S. HOFFMAN, No. 247 Broadway.

INFORMATION WANTED OF MARSHALL ALEXANDER, who, a year or two since, was engaged upon some railroad in Connecticut. Address C. D. ELLIS, Burlington, Vt.

RAILROADS.

NEW-YORK, HARLEM & ALBANY R. R.

FOR ALBANY, TROY, NORTH AND WEST.

Winter arrangement commencing Monday, Nov. 17, 1862.

For Albany—10.30 A. M. Express Mail Train, from 26th-st. station. Returning, leave Albany at 10.30 A. M.

For all local trains, see time-table

JOHN BURCHILL, Sup't.

LONG ISLAND RAILROAD—CHANGE OF TERMINUS.—Passenger Depot at James-slip and foot 34th-st., E. R.

WINTER ARRANGEMENTS—Commencing FRIDAY, Oct. 21, 1862. Leave New-York at 9 A. M., for Greenport, Sag Harbor, Orient and Hampton.

At 9 A. M. and 4 P. M., for Syosset.

At P. M., for Hempstead.

At 9 A. M. and 4 P. M., for Yaphank.

On Sunday, a train leaves Hunter's Point (34th-st. Ferry) at 9 A. M., for Yaphank and intermediate stations, at excursion rates. Returning, leaves Yaphank at 3:36 P. M.

On Friday and Saturday nights, the 4 P. M. Yaphank train will run through to Greenport, returning Saturday and Monday mornings, at 4:15 A. M., arriving in New-York at 9.52 A. M.

HUDSON RIVER RAILROAD.—FOR ALBANY, TROY, THE NORTH AND WEST. Trains leave

FROM CHAMBERS-ST.	FROM THIRTIETH-ST.
Express, 7 and 10 A. M., and 3.15 and 5 P. M.	7:22, 10:27 A. M., and 3.37 and 5.22 P. M.
Troy and Albany, (with sleeping car,) 10:30 P. M.	10.57 P. M.

On SUNDAYS, at 5.22 P. M., from 30th-st.

Tickets may be procured at any of the offices of Westcott's Express, in New-York and Brooklyn, and baggage checked at the house to all points on the road, and to Saratoga Springs.

RARITAN AND DELAWARE BAY RAILROAD.—On and after MONDAY, Feb. 2, the fast and favorite steamer J. D. BEERS, late JESSE HOYT, will leave New-York, foot of Murray-st., at 6 A. M., for Long Branch, Manchester and Atsion, there connecting with the Camden and Atlantic Railroad, to Camden and other points on that road; at 4 P. M., for Long Branch, Red Bank, Manchester and intermediate stations.

ERIE RAILWAY.—PASSENGER TRAINS:

7 A. M.—Express for Buffalo.

8.30 A. M.—Milk, daily, for Otisville.

10 A. M.—Mail, for Buffalo

4 P. M.—Way, for Otisville, Newburgh and Warwick.

5 P. M.—Night Express, daily, for Dunkirk, Buffalo, Rochester, Canandaigua and principal stations. The train of Saturday runs through to Buffalo, but does not run to Dunkirk.

7 P. M.—Emigrant.

CHAS. MINOT, General Superintendent.

CONEY ISLAND AND BROOKLYN RAILROAD.—Cars leave Fulton and Catharine Ferries, Brooklyn, every six minutes, connecting at City Line with cars for Coney Island.

W. E. C. COXE, Superintendent.

OFFICE CONEY ISLAND AND BROOKLYN RAILROAD CO., BROOKLYN, April 13, 1863.

NORTHERN R.R. OF N.JERSEY.—TRAINS leave Jersey City for Piermont at 6:00 A. M., 9:15 A. M., 1:15 P. M., 4:20 P. M. and 6:25 P. M. Saturdays only, 11:15 P. M.; for Monsey, 1:15 P. M., and 4:20 P. M. THOS. W. DEMAREST, Sup't.

FURNITURE.

BEDROOM ENAMELED FURNITURE OF warranted manufacture; also, solid chestnut and walnut chamber suites, plain and ornamental, at H. F. FARRINGTON'S, No. 368 Canal-st., opposite Wooster. Established 1848.

ALL KINDS OF FURNITURE, LOOKING glasses, mattresses, bedding, &c., cheaper than at any other store. Warranted and delivered free. Call at G. W. SNEDEN'S, No. 263 Bowery, between Stanton and Houston sts. Note the number—you will save money.

ENAMELED FURNITURE—ALL STYLES and prices. Also, chamber suites in walnut and chestnut, the best assortment in the City, wholesale and retail, at No. 277 Canal-st. WARREN WARD.

MISCELLANEOUS.

25 CENTS { GILLIES' OLD PLANTATION COFFEE. } PER POUND.

TO ALL LOVERS OF FINE FLAVORED COFFEE.

We have completed arrangements whereby we shall receive 500 bales per month of

OLD PLANTATION COFFEE,

Which we offer to the public as a superior beverage to any heretofore sold in this market.

THE OLD PLANTATION COFFEE,

Of which we are the only receivers and manufacturers, is superior to the Coffee usually sold, such as Mocha, Java, Maracaibo, &c.

Hotels, private families, boarding-houses, restaurants, &c., will find

THE OLD PLANTATION COFFEE

more reliable than ordinary Coffee, as by our new mode of preparation it will be found to contain a perfect uniformity of strength and flavor.

Put up only in one pound packages, sixty pounds in a case, with full directions on each package; and for sale by grocers generally. Price 25 cents per pound. Liberal discount to the trade.

WRIGHT, GILLIES & BRO.,
Nos. 233, 235 and 237 Washington-st.,
Importers and Manufacturers.

GUANOS.

No. 1 Phosphatic Guanos, of various importations, warranted pure and to analyze from 70 to 85 per cent. bone phosphate of lime.

Also, No. 1 Peruvian, for sale on the most favorable terms, in quantities to suit purchasers, by

JOHN B. SARDY,
No. 58 South-st., corner of Wall.

For particulars send for circular.

$1 REWARD.—RAN AWAY FROM THE SUBscriber a colored boy named WM. ADAMS, about 15 years old, an indentured apprentice. All persons are hereby forbid harboring or trusting him on my account. CORNWALL, N. Y. WM. J. DAVIDSON.

FOR SALE OR EXCHANGE.—A GOOD FAMily and saddle horse; will be sold cheap, or exchanged for a light second-hand wagon. Apply to J. O. HIGGINS, No. 586 6th-av.

COMMISSIONER FOR THE STATES and Notary—No. 5 Beekman-st., over Park Bank—Room No. 8—2d floor.

SHIPPING

THE BRITISH AND NORTH-AMERICAN ROYAL MAIL STEAMSHIPS, BETWEEN NEW-YORK AND LIVERPOOL, CALLING AT CORK HARBOR, AND BETWEEN BOSTON AND LIVERPOOL, CALLING AT HALIFAX AND CORK HARBOR.

AFRICA, LOTT, leaves New-York, Wedn'y, April 22.
ARABIA, STONE, leaves Boston, Wednesday, April 29.
PERSIA, JUDKINS, leaves New-York, Wedn'y, May 6.
EUROPA, MUIR, leaves Boston, Wednesday, May 13.
AUSTRALASIAN, COOK, leaves New-York, Wednesday, May 20.
CANADA, MOODIE, leaves Boston Wednesday, May 27.
CHINA, ANDERSON, leaves New-York, Wednesday, June 3.

FROM NEW-YORK TO LIVERPOOL.

Chief Cabin Passage..........................$132 50
Second Cabin Passage............................80 00

FROM BOSTON TO LIVERPOOL.

Chief Cabin Passage..........................$112 50
Second Cabin Passage............................65 00

Payable in gold, or its equivalent in United States currency.

Berths not secured until paid for.

An experienced surgeon on board.

The owners of these ships will not be accountable for specie or valuables unless bills of lading, having the value expressed, are signed therefor.

For freight or passage, apply to

E. CUNARD, No. 4 Bowling Green.

STEAMSHIP GREAT EASTERN.

WALTER PATON, Commander.

The GREAT EASTERN will leave Liverpool on her first trip during the present month or early in May, and will continue to run regularly during the season. Early notice will be given of dates of departure.

RATES OF PASSAGE:

FIRST CABIN, from.............................$95 to $135
SECOND CABIN..$70
EXCURSION TICKETS, out and back, in the First and Second Cabins only, a fare and a-half.
THIRD CABIN...$50
STEERAGE..$30

All fares payable in Gold, or its equivalent in United States Currency.

For passage, apply to

CHAS. A. WHITNEY,
At the office No. 26 Broadway.

For freight, apply to

HOWLAND & ASPINWALL, Agents, No. 54 South-st.

STEAM TO LIVERPOOL.

TO sail on
TUESDAY, APRIL 28, at 12 o'clock, M.,
The A No. 1 British steamship
MELITA,
1,400 tons,
Capt. GEORGE CORBETT,
will be dispatched as above,
From Pier No. 14, foot of Cedar-st., N. R.

PRICE OF PASSAGE:

First Cabin.................$75 | Steerage.................$35

Payable in United States Currency.

No Freight received or Bills of Lading signed on day of sailing.

For passage apply to

CHAS. A. WHITNEY, No. 26 Broadway.

For freight apply to

HOWLAND & ASPINWALL, Agents,
No. 54 South-st.

STEAM TO LONDONDERRY, GLASGOW AND LIVERPOOL.

The Montreal Steamship Company's first-class full-powered Clyde-built steamer

NORTH AMERICAN,

Capt. BURGESS, carrying the Canadian and United States Mails, will sail from Portland next

SATURDAY, April 18

Rates of passage from New-York: First-class, according to accommodations, $81 and $67. Steerage, found with good provisions, $32 50, payable in Gold or its equivalent in United States currency. Certificates issued for bringing out passengers from all the principal towns in Great Britain and Ireland at very low rates. For passage, apply at No. 23 Broadway, New-York.

SABEL & SEARLE, General Agents.

M. O. ROBERTS' LINE.

CALIFORNIA VIA NICARAGUA,
On SATURDAY, May 2, at Noon.

The steamer AMERICA will sail as above, connecting with the steamer MOSES TAYLOR.

Passengers are cautioned against the false and foolish reports about this route.

The last trip of the MOSES TAYLOR was a splendid run of twelve days from Nicaragua.

The arrangements to secure a speedy transit from ocean to ocean are of the very best character.

For passage apply to

D. N. CARRINGTON,
No. 177 West-st., corner of Warren.

FOR HAVANA VIA NASSAU, N. P.

The British and North American Royal Mail steamship CORSICA, Capt. LE MESSURIER, will sail for the above ports, from the Company's Wharf, at Jersey City, on SATURDAY, 25TH APRIL. SATURDAY, 23D MAY.

Passage money to Nassau, $45.

Passage money to Havana, $50.

Payable in Gold or its equivalent.

No freights received on day before sailing.

For freight or passage, apply to E. CUNARD,
No. 4 Bowling-green.

TO NEW-ORLEANS DIRECT.

The new and first-class United States Mail Steamship GEORGE WASHINGTON,
Capt. E. V. GAGER,
Will leave Pier No. 9, North River, direct for New-Orleans On SATURDAY, April 25, at 3 P. M.

Passage, with accommodations unsurpassed, $75.

For freight or passage apply to

H. B. CROMWELL & CO.,
No. 86 West-st.

FOR NICARAGUA, C. A.

The Central American Transit Company will dispatch the next vessel in their regular freight line to Nicaragua in a few days.

The schooner JOSEPH NICKERSON, Capt. BAKER, is now loading, and will sail with dispatch.

For freight or passage, apply at the office of the Company, No. 82 Broadway, to

J. E. BODY, Vice-President.

STEAM WEEKLY TO LIVERPOOL, touching at QUEENSTOWN, (CORK HARBOR.) The well-known steamers of the Liverpool, New-York and Philadelphia Steamship Company are intended to sail as follows:

CITY OF BALTIMORE....Saturday............April 25
EDINBURGH..............Saturday..............May 2
GLASGOW.................Saturday..............May 9

and every succeeding Saturday, at Noon, from Pier No. 44 North River.

RATES OF PASSAGE,

Payable in gold, or its equivalent in currency.

First cabin...........	$80	Steerage...............	$32 50
First cabin to London....	85	Steerage to London.....	35 50
First cabin to Paris......	95	Steerage to Paris.......	40 50
First cabin to Hamburg..	90	Steerage to Hamburg..	37 50

Passengers also forwarded to Havre, Bremen, Rotterdam, Antwerp, &c., at equally low rates.

Fares from Liverpool or Queenstown; First Cabin, $75, $85, $105. Steerage from Liverpool, $40; from Queenstown, $30. Those who wish to send for their friends can buy tickets here at these rates.

For further information apply at the Company's offices.

JOHN G. DALE, Agent,
No. 15 Broadway, New-York.

ROYAL MAIL STEAMSHIP AFRICA FOR LIVERPOOL.—The AFRICA, E. G. LOTT, Commander, will sail from the Company's Dock, at Jersey City, with the mails and passengers for Europe, on WEDNESDAY, the 22d inst. Passengers are requested to be on board by 9 o'clock A. M. The PERSIA will sail on the 6th of May. E. CUNARD, No. 4 Bowling-Green.

TAPSCOTT'S OLD-ESTABLISHED PASSAGE OFFICE—No. 86 South-st., New-York.—Persons wishing to send for their friends or remit money to all parts of England and Ireland, should apply to TAPSCOTT BROS. & CO., No. 86 South-st., New-York.

UNITED STATES PASSPORT BUREAU.—Passports issued through J. B. NONES, Notary Public, No. 262 Broadway, corner of Warren-st. Naturalized citizens must produce naturalization certificates.

NOTICE TO TRAVELERS.—U. S. PASSports from the Department of State furnished by A. C. WILLMARTH, U.S. Court Buildings, 41 Chambers-st.

STEAMBOATS.

FOR SHREWSBURY, SANDY HOOK, HIGHlands, Port Washington, Mount's & Brown's Docks, Fair Haven and Red Bank. The new steamer HELEN, Capt. H. B. PARKER, will leave Red Bank EVERY MORNING at 7 o'clock; returning, will leave the pier foot of Robinson-st. every afternoon at 2:45 o'clock, landing at the above-named places both ways.

The LAURA will connect with the HELEN at the mouth of the river, and take passengers and freight to and from Pleasure Bay and Branchport.

FOR ORIENT, GREENPORT, SOUTHOLD, SAG HARBOR, THE HAMPTONS, &c.—The fine steamer, SUFFOLK, Capt. HAVENS, will for the present leave James-slip, East River, WEDNESDAY and SATURDAY AFTERNOONS, at 5 o'clock. Returning, leave Sag Harbor MONDAY and THURSDAY AFTERNOONS. Fine passenger accommodation. Freight taken.

A. J. RICHARDSON,
No. 160 Fulton-st.

FOR NORWALK—DAILY LINE.—STEAMER MONTPELIER leaves Fulton Market-slip at 2.45 P. M., arriving at Norwalk in time to connect with the New-Haven Railroad for Westport, Southport, Fairfield and Bridgeport, and with all stations on the Norwalk and Danbury Railroad, and with stages for New-Canaan, Wilton, Ridgefield. Time to Norwalk, three hours; fare 50 cents

FOR BRIDGEPORT.—DAILY LINE—THE steamer BRIDGEPORT leaves Pier No. 26 East River, daily, at 12 o'clock noon. Freight taken. Arriving in Bridgeport in time to connect with the Naugatuck, New-Haven and Hartford Railroad, also the Shore Line to Saybrook and New-London.

FOR NEW-HAVEN, HARTFORD AND SPRINGFIELD.—Steamers leave Peck-slip at 3:15 P. M. Passengers go north from New-Haven at 11 o'clock NIGHT LINE.—Steamer leaves at 11 o'clock, arriving at New-Haven in time for morning trains.

BUILDING MATERIALS, &C.

BRIDGEWATER PAINT

FIRE AND WATER-PROOF.

For cottages, barns, roofs, decks of vessels, &c. Will stand any weather or climate. R. REYNOLDS, Agent, Depot No. 74 Maiden-lane.

LEAKY ROOFS CURED WITH RUBBER Paint, 1 to 1½ cts. a foot, according to condition, and warranted. 596 Grand-st., 37 Park-row, 153 Bowery, 375 9th-av., 508 6th-av., 48 8th-av., 11 South 7th-st., Williamsburgh, and cor. of Oxford-st. and Fulton-av., Brooklyn.

CHEAP ROOFING AND COMPOSITION, tarred felts and paper, binders and straw boards at manufacturers' prices. JENNINGS BROTHERS, No. 432 Pearl-st.

MARBLE MANTELS.—THE BEST PLACE IN the city where the cheapest marble mantels, &c., can be bought, is at A. KLABER'S marble yard, No. 109 East 18th-st., near 3d-av., New-York (Cut this out.)

DRY GOODS.

FURNITURE COVERINGS

AT COST.

WIDE FRENCH BROCATELS,
At $8 per yard.
OTELLINES, SATINS AND BROCADES,
At Old Prices.
ALSO A FULL LINE OF
HAIR-CLOTHS, ALL WIDTHS,
WOOL and UNION REPS,
PEKIN and TERRY CLOTHS,
WORSTED DAMASKS and LASTINGS,
AND EVERY STYLE OF

UPHOLSTERY GOODS,

At Correspondingly Low Figures.

SOLOMON & HART,
No. 369 Broadway.

AT NO. 355 BROADWAY,

STRANG, ADRIANCE & CO.

WILL OPEN AND OFFER FOR SALE
THEIR NEW STYLES OF
SPRING CLOAKS AND MANTILLAS,
ON THURSDAY, APRIL 23.

LACE AND MUSLIN CURTAINS

AT RETAIL.

Entirely new designs in
LACE, APPLICATION, GIMPURE,
NOTTINGHAM AND MUSLIN
CURTAINS.

Decidedly cheap and attractive goods.

PATON & CO., No. 341 Broadway.

TUCKER'S IMPORTED

BRIDAL SETS AND VEILS,

BRIDEMAIDS' WREATHS,
Flowers and Feathers,
Hoop Skirts and Bonnet-Frames.
No. 759 Broadway.

BARGAINS! BARGAINS!

FOR THIS WEEK'S TRADE,
we will continue to offer
ADDITIONAL BARGAINS
IN
SILKS, SHAWLS, AND DRESS GOODS,
purchased at the
GREAT AUCTION SALES
DURING THE WEEK,
AND AT ABOUT LAST YEAR'S PRICES.

BLACK SILKS, brilliant lustre, at $1 per yard.
BLACK SILKS, (oil boiled,) at 9s. and 10s. per yard.

MOZAMBIQUES, VALENCIAS AND POPLINS, at 12½c., 15c., 18c., 20c., and 25c per yard.

Also,
BLACK and DRAB ALPACAS, from AUCTION.

Also,
MOURNING DRESS GOODS and SHAWLS,
Cheap, from Auction.

Also,
THE BEST STYLES OF AMERICAN PRINTS at 15c. to 18c.

Also,
HEAVY BARNSLEY DAMASKS, from Auction, 5s. 6d., 6s. and 7s., (worth $1 to $1 25 per yard.)

Also,
BLEACHED MUSLINS, at 15c., 16c. and 18c. per yard.

Also,
4-4 BLEACHED MUSLINS, at 21c., 22c. and 23c.

Also,
600 Dozen of LADIES and GENTS' LINEN HANDKERCHIEFS slightly damaged on the voyage of importation,) and sold on account of the Insurance Companies, at auction, at 9c., 10c., 11c., 12c., (Gents' size) 25c., 28c., 30c.

A GREAT BARGAIN.

Also,
SUN UMBRELLAS, fine quality, at $1 50 each.

Also,
QUILTS, TABLE-CLOTHS, LINEN, TOWELS, very cheap.

Also,
GREAT BARGAINS IN SHAWLS.

STRIPED BROCHE SHAWLS, (all wool,) at $3, $3 50, (worth $5 50 and $6.)

STRIPED BROCHE SHAWLS, superior quality, $4 50 to $6, (worth $[illegible] 50 to $10.)

FASHIONABLE GRENADINE SHAWLS, $3 50 each, (worth $5.)

CHECKED WOOL SHAWLS, new designs, at $4 to $5.

BARGAINS RECEIVING DAILY FROM AUCTION AND PRIVATE SALES

W. K. PEYTON,
No. 274 Bowery, near Houston-st.

AT GRAND-STREET CHEAP STORE.

EVERY DEPARTMENT CROWDED
WITH NEW GOODS!!
RIBBONS FROM FOUR LARGE AUCTION SALES,
READY TO-DAY.
DRAB RIBBONS, from Narrow to Widest!!

All the Fashionable Shades, in Rich Plain Colors, with Corded Edges—Cheapest this season.

Also, Line of WHITE and BLACK RIBBONS, and between Three and Four Hundred Cartoons of Rich Paris BONNET RIBBONS, below last week's prices.

EDWARD RIDLEY,
Nos. 311 and 311½ Grand-st., and No. 66 Allen-st.,
☞ Fifth block east from the Bowery.

AT GRAND-STREET CHEAP STORE.

NEW STRAW GOODS DELIVERED
twice every day from manufacturers and importers.

We have an endless variety of HAIR and CACTUS BONNETS, both GRAYS, TANS, WHITES, BLACKS, &c., from $1 to $3.

Also SPLIT STRAW BONNETS far below the present case prices.

BLOOMERS!!! BLOOMERS!!!

We cannot particularize. Our stock contains nearly everything desirable.

INSPECT. WE SPECIFY.

Colored BLOOMERS 25, 31, 38, 44 and 56 cents.

Several cases of the very finest Split Straws in ESPANIOLAS, AMAZONS, MAY QUEENS, ALEXANDRIAS, BEATRICE, &c., &c., from $1 to $3 50. VERY CHEAP.

LEGHORNS, DUNSTABLES, PEDAL FLORENCE, MILAN, and every other braid, in any shape. Call—

EDWARD RIDLEY,
Nos. 311 and 311½ Grand-st.
Entrance to this Department, No 66 Allen-st.,
☞ Fifth block east from the Bowery.

AT GRAND-STREET CHEAP STORE.

LARGEST STOCK OF FRENCH FLOWERS
in this City to select from.
NEW DRESS TRIMMINGS!
NEW STRAW TRIMMINGS!
NEW MILLINERY, SILKS, LACES, BLONDES, VEILS, &c.

Bargains in
EMBROIDERIES, LINEN COLLARS, SETS, &c.
GLOVES AND HOSIERY CHEAP.

EDWARD RIDLEY,
Nos. 311 and 311½ Grand and 66 Allen-st.
☞ Fifth block east from the Bowery.

TO MILLINERS AND COUNTRY STORE-KEEPERS.—At GRAND-ST. CHEAP STORE we sell cut Lengths of Millinery Goods cheaper than down-town jobbers sell Whole Pieces.

Our Ribbon and Straw Stock is among the largest in this City.

Call—we sell Cheap.

We have also Jobs in FLOWERS, LACES, STRAW TRIMMINGS, &c. EDWARD RIDLEY,
Nos. 311 and 311½ Grand-st. and 66 Allen-st.,
Fifth block east from the Bowery.

CLOAKS AND MANTILLAS.

SPRING STYLES
NOW OPEN.

Ladies will find at our house as large and choice an assortment of styles as are to be found in the City, and at very low prices.

W. K. PEYTON,
No. 274 BOWERY, near Houston-st.

FASHIONABLE DRESS GOODS.

We will offer on
MONDAY, April 20,
and following days,
THE LARGEST AND
MOST ATTRACTIVE STOCK
OF
FASHIONABLE DRESS GOODS
we have ever exhibited,
and at as Low Prices as
in former years,
having purchased largely at all the
GREAT AUCTION SALES
of the past week.

Ladies should not purchase without first examining our stock.

W. K. PEYTON,
No. 274 BOWERY.

REMOVAL.

FOUNTAIN'S INDIA STORE, EIGHT HUNDRED AND FIFTY-EIGHT (858) BROADWAY, between 13th and 14th sts., second floor. Constantly on hand, a large Stock of India, Chinese, Japanese and American Indian Goods—such as Lutongs, Pongees, Seersuckers, Crapes, black and colored Pineapple Goods, Wash Silks, Bandana, Madras and Grass Handkerchiefs, new Canton Tea Sets, Dishes, Vases, Tea Poys, Camphorwood Trunks, Curiosities, Antiquities, &c., wholesale and retail. A fine assortment of French Fans by every packet.

MOURNING GOODS.

BOMBAZINE SILKS and other dress goods, also BONNETS, MANTILLAS, SHAWLS and EMBROIDERIES, including everything a lady requires to complete a FULL MOURNING SUIT. Prices just right. Call and see our styles before purchasing elsewhere.

JACKSON'S MOURNING STORE.
No. 551 Broadway, between Spring and Prince sts.

AT DE PERCEVAL'S, NO. 652 BROADWAY.—All kinds of Children's Cloaks, Dresses, Blankets, Sacks, Corsets, Chemises, Infants' Waists, Aprons, Bibs, Baskets, &c., &c.; Ladies' Embroidered Chemises and Nightgowns, Yokes; Ladies' ready-made under-garments, fluted handkerchiefs, &c. Initials and coats of-arms embroidered on handkerchiefs, table linen and bed-clothes. Braiding, Cotton and Silk Embroideries made to order. Stamping for embroideries and braiding executed perfectly. Fluting for dress trimmings; laces done up like new.

DRY GOODS.

PAPER HANGINGS

AT RETAIL.
OUR SPRING STOCK IS NOW READY
FOR EXHIBITION.
FOR EXTENT AND VARIETY OF STYLE
IT IS UNSURPASSED.

Parties about furnishing are invited to an examination.

SOLOMON & HART,
No. 369 Broadway.

HOW TO SAVE MONEY.

MAKE YOUR PURCHASES OF
CARPETS AND OIL-CLOTHS
AT THE EARLIEST POSSIBLE MOMENT.

Having completed our orders and contracts previous to the recent important advances, we still continue to offer our entire stock of new Spring styles at less than importers' and manufacturers' prices,

Call early if you want

CHOICE STYLES AT A BARGAIN.

SMITH & LOUNSBERY,
No. 456 Broadway, near Grand-st.

TABLE DAMASKS—SHEETINGS.

Just received, new goods intended for our
RETAIL TRADE.
NAPKINS, SHEETINGS, SHIRTINGS,
DAMASKS AND CLOTHS, ALL SIZES,
All very desirable family goods.
PRICES MODERATE.

PATON & CO., No. 341 Broadway.

SHADES.

GOLD AND PAINTED SHADES IN ALL SIZES
AND EVERY VARIETY,
On hand or manufactured to order.

Particular attention paid to putting up and making of

STORE SHADES.
HOLLANDS IN ALL COLORS AND WIDTHS.

PATON & CO., No. 341 Broadway.

GREAT EXCITEMENT

6 to 6,000 DOZEN BLACK AND COLORED JOUVIN

KID GLOVES,

Elegantly Embroidered in White, Magenta and Solferino, which I guarantee to sell less than any other Importer in the United States.

GEORGE B. ENGLISH,
No. 11 Warren-st.

A GREAT INDUCEMENT

WILL BE OFFERED
THE COMING WEEK
TO PURCHASERS
OF
DRY GOODS,
AT THE CRYSTAL PALACE EMPORIUM,
No. 252 BOWERY.
Having received
Large Additions from the
AUCTION SALES
of the past week
to our stock of
SHAWLS, DRESS GOODS,
TOWELS and TOWELING,
NAPKINS, DAMASKS,
PRINTS, GINGHAMS,
&c., &c., &c.,
We are enabled to offer
THE LARGEST, CHEAPEST and
MOST DESIRABLE ASSORTMENT
of the
ABOVE GOODS
TO BE FOUND IN THE CITY.

Ladies will please bear the following prices in mind, as we always sell at the

PRICES ADVERTISED.

THE DRESS GOODS STOCK

Contains a Full Assortment, at [illegible]c., 1s., 1s. 3d., 1s. 6d., 1s. 9d., 2s., 2s. 3d., 2s. 6d., 3s., and up.

NEW CHECK SILKS,

From Auction, very cheap—at 6s. and 6s. 6d.

RICH GROS DE SUEZ.

Very cheap, at 10s.

BLACK DRESS SILKS,

From $1 and upward.

DOUBLE WIDTH COLORED ALPACAS,

From 2s. and up.

A LARGE STOCK OF FLAX TOWELING,

At 10c., 12½c. and 15c. a yard.

Also, a large stock of

LINEN TOWELS,

at 10c., 1s., 1s. 3d., and 1s. 6d. each.

BEST AMERICAN PRINTS,

Spring styles, 10c. and 2[illegible]c.

SCOTCH GINGHAMS,

Yard wide, at 1s. 6d.

BLEACHED MUSLINS,

From 1s. and up.

NEW SPRING STRIPE SHAWLS,

From 14s. and up.

Also, a large assortment of

SILK AND CLOTH CLOAKS,

In all the latest styles.

CRYSTAL PALACE EMPORIUM OF FASHION,
No. 252 BOWERY.
W. R. ROBERTS.

HAIR-CLOTH SKIRTS AT HALF PRICE

TILL 1ST OF MAY.

Forty dozen
ELEGANT SHAPES, slightly spotted
at $1 75.

Regular price $4. We move to our new store, No. 765 Broadway, on 1st of May.

GAYNOR, Importer and Manufacturer,
No. 695 Broadway, near 4th-st.,
and No. 843 Broadway, near Union-square.

SPECIAL NOTICE. GREAT BARGAINS.

Owing to Removal,
Thirty Hundred Dozen Elegant Fitting
FRENCH COUTELLE CORSETS,
Hook in Front,
At $1 50.
Worth Three Dollars and a Half.

GAYNOR, Importer and Manufacturer.
No 695 Broadway, near 4th-st.,
and No. 843 Broadway, near Union-square.

GAUZE MERINO UNDERSHIRTS,

GAUZE MERINO UNDERSHIRTS,
AT OLD PRICES! AT OLD PRICES!
$1 50 Each or $15 per Dozen.
LINEN and JEAN and MUSLIN DRAWERS.
At FRENCH'S Gentlemen's Furnishing Goods Store,
No. 607 Broadway.

ESTABLISHED 1814.

SALISBURY'S

REFINISHING AND PACKING ESTABLISHMENT.

Also for
ENGRAVING AND PRINTING ALL KINDS OF TICKETS FOR DRY GOODS.
No. 159 Duane-st.

Goods rebaled in canvas or oil-cloth, for California shipment.

Spotted Gloves and other damaged goods restored.

CORSETS AND SKIRTS.—MRS. ELGER HAS the largest and cheapest stock in the City, purchased before the great advance, which she is selling under the regular prices. Skirts of the best quality and newest shapes, from 65 cents. Skirts made to order of every style. Also Misses' Waists, Skirts, Pads, Steels, Lacing, &c. N. B.—Edgings, Laces and Trimmings for Ladies' Undergarments. Also, a large assortment of new style Dress Trimmings, Velvets, Braids, Buttons, Bugle Trimming, &c. No. 880 Broadway, near 19th-st.

MME. DEMOREST'S GRAND SPRING opening of elegantly trimmed life size paper models of Paris fashions, for ladies' and children's dress, No. 473 Broadway, and all the branches. Spring number of the Mirror of Fashions now ready.

STEAM POWER TO LET.

LIGHT ROOMS

AND
STEADY POWER,
On Canal st., near Broadway,
JOHN GAUDU, Engineer, No. 102 Walker-st.

STEAM POWER AND ROOMS TO LET— In the buildings Nos. 446, 448 and 450 Water-st. Nine lofts, 25x40 feet, with hatchways, hoist-wheels, &c. Good light, front and rear; location good, and premises suitable for almost any manufacturing business. Apply at No. 224 South-st.

TO LET—WITH STEAM-POWER, THIRD FLOOR of building Nos. 124 and 126 Worth-st., near Centre; size 40x68; 10 feet high. Inquire on the premises, from 11 to 12 o'clock.

TO LET—WITH OR WITHOUT STEADY POWer, well lighted lofts at No. 42 Ann-st., four doors from Nassau.

STEAM POWER TO LET AT THE EMPIRE WORKS, foot of East 24th-st.; engines 1,000 horse power. Apply before noon.

SAMUEL LEGGETT.

HOUSES & ROOMS WANTED.

HOUSE WANTED.—WANTED, BY A GOOD tenant, a small three-story brick house, with modern improvements, in a good neighborhood. Address, stating location and rent, which must be moderate, W. H. M., Box No. 1[illegible]0 *Times* Office.

REAR OFFICE, OR PART OF AN OFFICE, wanted in Wall or Pine sts., between Broadway and William-st., on first floor or basement. Address D. M. S., Box No. 1[illegible]6 *Times* office.

A YOUNG FRENCH GENTLEMAN, SPEAKing German, Italian, and a little English, would like to travel in America with a family or single gentleman. Apply at the French Institute of M. C. GUILLARD, No. 1[illegible]0 East 9th-st.

REAL ESTATE FOR SALE.

FOR SALE—THE LARGE FIRST-CLASS dwelling-house, No. 56 9th-st., near 5th-av. The lot is 32 feet wide, and the house in excellent order, furnished with all modern conveniences, and in all respects a desirable residence. Price low. Three-fourths of the purchase money may remain on bond and mortgage, at six per cent. Apply to HOMER MORGAN, Pine-st.

FOR SALE—A LARGE, MODERN AND FIRST-class store on Park-place, running through to Barclay-st., 25 feet front, by about 160 deep; property rented for $15,600 a year; Columbia College lease, 11 years to run, with renewal; ground rent, $1,065 per annum; price, $75,000. Apply to HOMER MORGAN, No. 2 Pine-st.

REAL ESTATE AT PEEKSKILL,
In every variety, for sale and exchange.
J. B. MILLS, Peekskill.

GREAT SALE OF LOTS AND CONTRACTS IN THE CITY OF CHICAGO, AT AUCTION—June 17, 1863.—The articles of Association of the CHICAGO LAND COMPANY require that the trust shall be closed, in the month of June, 1863, and that all the property and effects on hand at that time, belonging to the Association, shall be sold at public auction, for cash, to the highest bidder, in the City of Chicago, on the third WEDNESDAY, the 17th day of June, 1863.

The undersigned, Trustee of the Chicago Land Company, will, therefore, on WEDNESDAY, the 17th day of June, 1863, offer for sale on the premises, in the City of Chicago:

749 lots in Sheffield's addition to Chicago.
686 lots in Elston addition, west side of North Branch.
382 lots in Elston addition, east side of North Branch.
67 lots in Wright's addition, west side of North Branch.
3 lots in original town Chicago.

Also mortgages, amply secured, amounting to about eleven thousand five hundred dollars.

Fifty-four contracts, covering 96 lots, on which there are owing an aggregate of about $100,000.

Of these lots 6,732 feet front on a spacious canal of 100 feet wide, now being excavated through the property.

And 4,509 feet front on the North Branch of the Chicago River.

The sale will be continued from day to day until all the property and effects of the Company are sold.

MAHLON D. OGDEN, Trustee.
CHICAGO, March 16, 1863.

FOR SALE AT CONEY ISLAND—HOTEL and cottage sites. The property is pleasantly located at the terminus of the Coney Island Railroad, on high ground, and within 200 yards of the ocean, and is well shaded by a fine growth of trees. This is a rare chance for business men, and those desiring a Summer residence near the ocean. Portions of the premises will be leased for pic-nic grounds, &c Also valuable lots on 15th, 16th sts. and the Coney Island plank-road, in the City of Brooklyn, adjoining the depot of this Company, and being its surplus grounds. For terms, &c., apply to F. G. QUEVEDO, Secretary Coney Island and Brooklyn Railroad Company.

FOR SALE—NEAR UNION-SQUARE, THE very desirable property on the northwest corner of Irving-place and 16th-st., 53x100, with improvements. Well located for a first-class small hotel, being in the immediate vicinity of the Academy of Music, theatres, railroad and omnibus lines. For terms, &c., apply to

RIDLEY WATTS,
No. 704 Broadway.

MONEY TO LOAN ON BOND AND MORTGAGE.
Apply to
RIDLEY WATTS,
OR
W. H. ROSS,
No. 704 Broadway.

THE EXECUTORS' SALE OF THE 355 lots, belonging to the estate of James Chesterman, deceased, will be continued THIS DAY, (Wednesday,) April 22, at 12 o'clock, at the Merchants' Exchange Salesroom, No. 111 Broadway, commencing with page 10 on catalogue.
ADRIAN H. MULLER, P. R. WILKINS & CO., } Auctioneers.

$7,250.—FOR SALE—A BROWN-STONE front high-stoop house, No. 336 Bridge-st., Brooklyn; modern improvements, fresco hall, vestibule doors, marble tile front hall, water and gas; $4,000 or $5,000 can remain at 6 per cent; will rent for 9 per cent; lot 21x100. Inquire of BEEKMAN, as above, or No. 17 Bowery, New-York.

VALUABLE SEVENTH-AVENUE PROPERTY FOR SALE.—A plot of ground on the easterly side of 7th-av., 49th and 50th sts., being 200 feet square. Also the property on the southeast corner of 49th-st. and 7th-av., containing eight lots. The above property offers great inducements to capitalists. For further particulars and terms, inquire of S. RIKER, No. 150 Nassau-st.

$250.—MUST BE SOLD, THIS DAY OR to-morrow, 414 acres of excellent land, well timbered, near the Delaware River, only three hours from New-York City. A very great bargain for some one. Title clear and perfect. Apply to N. W. BUSTEED, Attorney-at-Law, Room No. 2, No. 6 Wall-st., Office Commonwealth Fire Insurance Co.

FOR SALE—IN BROOKLYN, A NICE TWO-story and basement modern built brick house; lot 25x85, with all modern conveniences. In first-class neighborhood, and near three lines of cars to South, Wall-st. and Fulton ferries. Price $4,100, $1,850 cash, balance permanent mortgage. Apply to DROWNE & MOORE, No. 208 Broadway.

FOR SALE—ENGLISH BASEMENT HOUSE, NO 34 West 33d-st., between 5th and 6th avs.; 4 stories, brown stone, 18 feet wide and 60 feet deep; in good order; suitable for a doctor or other professional man. Low price and moderate terms. Apply to BURRILL, DAVISON & BURRILL, No. 49 Wall-st.

FOR SALE—HOUSE AND FURNITURE IN RYERSON-st., near Myrtle-av., Brooklyn; 3-story, basement and cellar, in good order; modern improvements. To be sold at a bargain, as the owner leaves for the West Indies. Apply to SANDFORD & CORNELL, No. 16 Court-st.

HOUSE AND STABLE FOR SALE OR TO let No. 121 South 9th-st., Williamsburgh. House three story brick, in good order; lot 0 by 150, fitted with grapery &c., rent $700. Inquire of D. K. HALL, No. 161 Chatham st., or of S. COCKROFT, No. 82 South 7th-st., Williamsburgh.

FOR SALE—THE THREE-STORY, BASEMENT and sub-cellar, brown-stone houses, Nos. 19 and 21 Second-place, Brooklyn. These houses have all the modern improvements. Also, for sale, two lots adjoining the above, on easy terms, to close an estate. Apply to E. R. KELLOGG, Executor.

GREAT BARGAIN IN WILLIAMSBURGH.—The three-story house with extension, No. 270 South 3d-st.; 11 rooms; lot 25 by 120, with fine large grape vines and peach trees; price $3,600. S. COCKROFT, No. 82 South 7th-st., or No. 4 Pine-st., New-York.

FOR SALE—EXCELSIOR SOAP WORKS, JOHN-st., near Bridge-st., Brooklyn; building 2 story and basement, 30x60; steam-engine, boiler and machinery for soap making. Apply to SANDFORD & CORNELL, No. 16 Court-st., opposite City Hall, Brooklyn.

HOUSE AND LOT FOR SALE.—HOUSE nearly new, 20 by 36 feet, brick basement and two-story, frame; Croton water, good neighborhood, &c. Price $2,500—$1,500 to remain. Apply to Col. L. HART, 3d-av., between 83d and 84th sts.

FOR SALE—A FOUR-STORY BASEMENT AND under-cellar, brown-stone front house, No. 172 West 14th-st., between 7th and 8th avs., 25x63.4; lot, 25x131.6; in splendid order; will be sold reasonable. Apply to WM. H. RAYNOR, No. 6 Pine-st.

HOUSE AND LOT FOR SALE—ON PACIFIC-st., Brooklyn, between Washington and Grand avs. House 18 feet 9 inches by 36 feet; lot 100 feet. Price $4,000. Apply to JOHN BRAINERD, No. 2 Court-st., or C. WRAY, No. 38 Chatham-st., New-York.

FOR SALE—HOUSE AND LOT, IN WEST 35TH-st., well located on Murray Hill, with or without furniture. Lately put in complete order. Now offering at a bargain. J. S. CALDWELL, No. 24 Pine-st.

FOR SALE—A FIRST-CLASS BROWN-STONE. English basement house in 19th-st., between Broadway and 4th-av. Price $16,000. Apply to HOMER MORGAN, No. 2 Pine-st.

FOR SALE—THE HANDSOME ENGLISH BASEMENT house No. 27 West 36th-st., near 5th-av.; house 18.9x55 feet; four stories; price $12,000; furniture for sale for $3,500. Apply to HOMER MORGAN, No. 2 Pine-st.

FOR SALE OR EXCHANGE—10 TO 60 ACRES of land, 11 miles from City, at railroad depot, for house or improved property in Brooklyn or New-York. Apply at No. 2 Court-st., Brooklyn. JOHN BRAINERD.

FOR SALE—THE FIRST-CLASS FOUR-STORY brown-stone extra-sized house, No. 43 10th-st., near 5th-av.; well rented to a good tenant. Apply to HOMER MORGAN, No. 2 Pine-st.

FOR SALE—THREE LOTS ON NORTH SIDE of 115th-st., 125 feet west of 6th-av. Price $2,100 cash. JAS. E. WEIR, No. 17 Maiden-lane.

FOR SALE—THE ENGLISH-BASEMENT, brown-stone house, No. 27 East 31st-st., 115 feet east of Madison-av.; house, 15x60; lot, 98¾ feet. Price, $14,000.

FARMS.

FOR SALE.—HUDSON RIVER, ESOPUS, ULSTER County, a farm comprising sixty acres, fronting on the river, under the highest cultivation, with a vineyard of one thousand vines and many choice fruit trees. The farm is abundantly watered and highly ornamented with fish ponds, walks, &c. The dwelling is in cottage style, and commands an extensive view of the river. The barns and outbuildings are nearly new and very capacious. The premises adjoin those of Robert L. Pell, and are within half a mile of a post-office and three churches. Steamboats land daily near the premises. Apply at No. 392 5th-av., or to J. A. BANKER, No. 27 Wall-st.

FOR SALE—A FARM OF 18 ACRES, WITHIN 20 miles of City Hall, in Westchester County, New-York, 1½ miles from depot, on the New-Haven Railroad. Buildings good and substantial. Land in high state of cultivation and well watered and fruited. J. S. CALDWELL, No. 24 Pine-st., New-York.

FIRST-CLASS 85 ACRE FARM—WITH fine modern residence, (15 rooms,) out-buildings complete, well fruited, shaded, and watered by a pretty brook. Beautifully situated at Somerville, N. J.; 1½ hours from the City. For sale low.
W. P. SEYMOUR, No. 79 Cedar-st.

FOR SALE—A FARM ON LONG ISLAND, three miles north of Suffolk Station; new dwelling-house, first-class outbuildings, two fish-ponds, &c., and about 300 acres of land. For terms and particulars, apply to G. C. & E. J. GENET, No. 10 Pine-st.

FOR SALE—THE WHOLE OR PART OF A farm, containing 100 acres, situated about 21 miles from the City, on the New-York and New-Haven Railroad. The dwelling, farm-house and other buildings in good order. Apply at No. 343 Bowery, corner 3d-st.

REMOVALS.

BLAKE BRO'S. & CO.,
WILL REMOVE TO NO. 17 WALL-ST.,
UP STAIRS,
ON OR BEFORE THE 1ST OF MAY NEXT.

COUNTRY RESIDENCES.

FOR SALE—AN ELEGANT RESIDENCE AT Newburgh, on the Hudson River, three hours' ride from New-York, affording to a person of taste an excellent opportunity to enjoy, both in Winter and Summer, all the advantages of a suburban residence in a delightful, cultivated and wealthy community, excellent market, good roads, and frequent communication by railroad and steamboat with the Metropolis. The premises consist of a commodious, well-built mansion in the Elizabethan style, with the addition of spacious piazzas, contains gas, water and every other convenience appertaining to a modern construction; also an extensive grapery of a choice assortment of foreign vines in full bearing; a green or plant-house of tasteful model and decoration, convenient carriage-house, stable, and gardener's and coachman's houses, built of stone, various outbuildings of brick, with architraves, gateways, etc., all in the best of order, together with an abundant supply of soft and pure water, carried through the house and other buildings, there being a main four inches in diameter, with fifty feet head, feeding various fountains, and providing a copious supply throughout the premises.

The grounds are in the highest state of cultivation; a portion of the soil is devoted to native grapes and to a vegetable garden; the rest is filled with choice fruit trees, ornamental shrubbery, etc. English style of landscape. The trees are of a great variety, many of them being rare specimens, and are in a most healthy state. The scenery is unsurpassed on the river. The site was selected in 1839, with special regard to the natural feature, at a time when the finest sites were obtainable. To a gentleman of taste and wealth, the above property is eminently desirable. No expense or pains have been spared to make it a model residence, it being one of the most perfect establishments in the United States. Address NEWBURGH, Box No. 3,767 New-York Post-office, or E. H. LUDLOW & CO., No. 3 Pine-st.

FOR SALE—IN WESTCHESTER COUNTY, within ten minutes' walk of Scarsdale depot, Harlem Railroad, a beautiful country residence, suitable for a gentleman doing business in the City. The house is new, well built, two story and basement, containing 10 rooms, together with good cellar, milk and slop rooms, pantries, and everything for convenience. There is on the place a good barn, a nice young apple orchard and other fruit trees. Would sell from one to twelve acres of land, to suit a purchaser. Inquire of I. SEELY, on the premises.

FOR SALE AT GREENWICH, CONN.—A handsome country seat of about 24 acres, with new and commodious double house, 42x35 feet, and addition 18x20, built in the best manner, by day's work, situated on high ground, and commanding an extensive and beautiful view of Long Island Sound and the surrounding country; apple, pear and cherry trees on the premises. Easy of access by New-Haven Railroad, and short distance from the depot. Part of the purchase money can remain on mortgage. Apply to C. H. SEAMAN, on the premises, or to D. M. SEAMAN, Auctioneer, No. 33 Wall-st.

TO LET OR EXCHANGE—A FIRST-CLASS country residence, situated on the east bank of the Hudson, five minutes' walk to Tubby Hook depot, on Hudson River Railroad, and 25 minutes by rail to 31st-st. The house is large, with all modern improvements. Also, a stable, carriage-house and coachman's dwelling. The grounds are highly improved, and abound with fine shade, ornamental and fruit trees; splendid river view. Apply to THOMPSON, WHITE & CO., No. 39 Broadway, or to JOS. THOMPSON, on the premises.

TO LET.—FOR ONE OR THREE YEARS, IN the town of White Plains, Westchester county, about 1¼ miles from the depot, a large double house with 8 acres of land; the house is replete with every convenience, containing 11 rooms, with pantry in every room; water in the house; the ground is well laid out with shrubbery and abundance of fruit trees of every description; all necessary out-buildings; every thing in good order; possession given immediately. Inquire of JAMES GIBSON, White Plains.

TO LET OR FOR SALE—A HOUSE AND half acre of ground at Peekskill, within five minutes' walk of the depot. It commands one of the finest views on the Hudson; location perfectly healthy; house is two stories and basement, 32 feet square, with wing containing kitchen; has hot and cold water and gas throughout, bath, &c.; the grounds are tastefully planted with fruit in abundance, shade-trees, shrubs, vines, &c. Will be rented or sold low, and on accommodating terms. Apply to J. C. HART, No. 20 Beekman-st., or G. B. HART, Peekskill.

FOR SALE—A BEAUTIFUL COUNTY SEAT 9 miles from the City. A large mansion, in perfect condition, with extensive outbuildings of every kind, delightfully situated on the East River, perfectly healthy, and formerly the country seat of Herman Leroy, Esq.; 171 acres, and will be sold with stock, furniture, &c. Terms to suit purchaser. Apply to VALENTINE G. HALL, No. 16 Gramercy Park, 20th-st., at 9 o'clock, morning or evening, or at office No. 1, over Fulton Bank, from 11 to 2.

FOR SALE—A VERY DESIRABLE COUNTRY residence on the New-Haven Railroad, 53 minutes' ride from 27th-st. Depot. House commodious and in good order, containing all modern improvements; location high and healthy, about ½ mile from the Sound; outbuildings ample; fruit of various kinds; 82 acres of land; price $25,000; terms easy. Apply to WM. H. BONNETT, No. 181 Pearl-st.

FOR SALE AT GREENWICH, CONN.—The late residence of Wm. A. Ferris, Esq., with eight acres of improved land. The house is large, with fine water front, and is a desirable place for a citizen's country seat. All the New-Haven trains stop at the station, Coscol Bridge. Eighteen acres adjoining also for sale. Apply to GEORGE P. TITUS, No. 55 Cortlandt-st., or ELBERT WHITE, Stamford, Conn.

A FURNISHED COUNTRY RESIDENCE TO LEASE—At East Bridgeport, on the water; house commodious and large, grounds beautiful; fruits, all kinds in abundance, bathing, gas and water in the house; five minutes of depot. Apply to Mrs. Col. NOBLE, on the premises, or to Mr. CROMWELL, No. 19 William-st., New-York.

A COUNTRY RESIDENCE TO LET—CONtaining fifteen rooms and two basements, with cellars, one acre of orchard, with fifty apple trees, pears and other small fruits, situated ten minutes' walk from railroad depot at Rahway, 18 miles from New-York. Will be rented low to a good tenant. WM. P. SEYMOORE, 79 Cedar-st., or J. LAW, 250 Broad-st., Newark, N. J.

COUNTRY SEAT FOR SALE—A VERY neat, low priced place, with ¾ acre of land, covered with the choicest kinds of fruit and shrubbery, having a fine water privilege, and conveniently accessible to New-York City, both by steamboats and railroads. For further information, terms, &c., apply to SEELEY & STEVENS, No. 32 Burling-slip, New-York.

TO LET—FURNISHED OR UNFURNISHED—A beautiful cottage residence in Fishkill, Dutchess County, one mile from the river and the Hudson River Railroad Depot; containing 11 rooms, with extensive lawns, large garden, carriage-house and barn. Inquire of H. H. HUSTIS, Fishkill Landing, Dutchess County, New-York.

TO LET OR FOR SALE—AT CARMANSVILLE, a beautiful country place, 10 rooms, water, range, &c.; a large garden filled with all kinds of fruit, shade and ornamental trees; ten minutes to depot and steamboat; hourly communication with the lower part of the City. Furnished, and others to let. Apply to A. B. MILLS, Agent, 156th-st., and 10th-av.

FOR SALE—A DESIRABLE COUNTRY SEAT in the township of New-Windsor, about one mile south of Newburgh. The premises embrace about six acres of land, with a commodious house, of brick, with slate roof, in perfect order, and necessary outbuildings. The garden contains a variety of choice fruit-trees. Apply to F. C. HAVEMEYER, No. 102 Wall-st.

FOR SALE OR EXCHANGE—A VALUABLE country residence, embracing a spacious house, built within the last two years, with every modern convenience; first floor finished in solid black walnut; large carriage-house, &c.; five minutes' walk from depot, 12 miles from the City. Inquire at Gas-office, No. 76 Nassau-st., from 11 to 2 o'clock.

TO LET—A COUNTRY HOUSE, IN COMPLETE order, situated in the village of Tremont, 8 miles from City; pleasantly located, with garden, well of good water; the house contains 11 rooms, and is only 3 minutes' walk from the Harlem Railroad and stage depots; rent $175 a year. Inquire of JOHN HOOPER & CO., Advertising Agents, No. 41 Park-row, New-York.

MANSION AT FLUSHING TO RENT—For Summer or year; 15 rooms, 12 closets, piazza two sides, lawn and shrubbery, evergreen hedges, fruit trees and garden. Stable, if desired. Rent very low. At the expiration, furniture will be taken at fair valuation for the rent. PRINCE & CO., Flushing.

ORANGE, N. J.—FURNISHED AND UNFURNISHED houses, beautifully situated, one hour from New-York, to let for the season or year; also, country seats, farms and villa sites to rent and for sale low, by HENRY B. BLACKWELL, No. 59 William-st., New-York, 9 to 11 A. M.; No. 48 Main-st., Orange, 1 to 5 P. M.

COUNTRY RESIDENCE TO LET—LOCATED on the Bay shore, near Fort Hamilton, about six miles from Brooklyn, consisting of a spacious stone dwelling, containing fifteen rooms; a carriage-house, with stabling for three horses, ice-house (filled) and about four acres of land. Apply to R. CORNELL WHITE, No. 11 Murray-st.

TO LET IN THE COUNTRY, FURNISHED—A large and elegant house, with very beautiful grounds attached; on them barn, carriage and green-house; as a pleasant summer residence it cannot be surpassed; rent $700 for four months. Inquire of
G. & S. BROWN, No. 11 Wall-st.

FOR SALE—A COUNTRY RESIDENCE 1½ miles from Tarrytown depot; house contains 10 rooms, carriage-house, &c.; fine river view; 15 acres of good land, suitably divided into plow, meadow and pasture land; plenty of choice fruit, &c. Apply to ALLEN NEWMAN, Tarrytown, N. Y.

FOR SALE—A FINE COUNTRY SEAT NEAR Morristown, N. J., two hours from New-York, comprising a splendid house, 50 feet square, with all necessary outbuildings, all in complete order, and 65 acres of land. For further particulars, apply to ROBERT LAMBERT, No. 51 Cortlandt-st.

FOR SALE—A VERY DESIRABLE DWELLING-house in the town of Stamford, Conn. A stable and good well of water on the premises. The place is central and very near the railroad station; is altogether suitable for a small family. For particulars, address Box No. 264 Post-office, Stamford, Conn.

COUNTRY RESIDENCES IN LLEWELLYN PARK, (500 acres,) on Orange Mountain, New-Jersey, within one hour of Wall-st. Also, a few eligible building sites, from one to ten acres each. For terms and other particulars apply to the proprietor, L. S. HASKELL, No. 44 Cedar-st., New-York.

FOR SALE CHEAP, AT TARRYTOWN—A two-story house, with 8 or 10 rooms, carriage-house, &c.; lot 90 by 281 feet; variety of fruit; fine river view; 5 minutes' walk to depot; good neighborhood, &c. Price $4,500. Apply to ALLEN NEWMAN, Tarrytown, N. Y.

FOR SALE—A COUNTRY SEAT OF SIXTY acres, at Nyack.—Churches and schools are near. It fronts on the Hudson, is healthy, has good buildings, unsurpassed prospect, and fine fruit, brook and springs.
CHAS. B. HART, No. 132 Broadway, New-York.

TO LET—AT HASTINGS-UPON-HUDSON, A neat cottage, containing eight rooms, with an acre of ground, plenty of fruit and a good well of water; 15 minutes' walk from depot. Price $150 per annum. Inquire at Hastings depot, or at No. 77 Sullivan-st., New-York.

TO LET—A NEAT COTTAGE, WITHIN A MILE of Mamaroneck Depot, furnished with marble mantels, heaters, &c., with about an acre of land and suitable out-buildings. Apply to LOUIS WALSH, 30 South-st.

AT LENOX, MASS.—FOR SALE, A RESIDENCE containing 8 acres of land, with buildings all new. Address Box No. 32 Lenox Post-office, Lenox, Mass.

COUNTRY RESIDENCES.

COUNTRY SEATS FOR SALE AT MORRISTOWN AND MADISON, N. J.

SEVERAL ELEGANT COUNTRY SEATS, with grounds well improved, fruit, shrubbery, &c., with from 10 to 160 acres, from ½ mile to 1½ miles from depots. Also, a beautiful Cottage and 5 acres, 1 mile from depot. Also, an excellent Farm of 92 acres, with variety of fruit, 2 miles from depot. Prices range from $7,000 to $85,000.
S. EDDY, No. 8 Pine-st.

COUNTRY SEAT FOR SALE—SITUATED on Bergen Hill, two miles from Jersey City ferry, containing nine acres of land, with a double house, new barn, wagon-house, outside shed, &c., choice fruit and shade trees in abundance, and grounds ornamentally laid out. This property is within twenty minutes of Jersey City ferry by horse railroad, and is located in one of the best neighborhoods in New-Jersey. Possession given immediately if required. The owner has lived on the place the past seven years. Terms easy. For particulars inquire of JAMES H. LEEDS, No. 236 Front-st., southwest corner of Peck-slip, New-York, between 10 and 1 o'clock.

STATEN ISLAND.—FOR SALE OR TO RENT, fully furnished, a handsome cottage residence, containing parlor, library, dining-room, six bed-chambers, bath-room and water-closet, and good kitchen, with all conveniences. The place contains 2½ acres of ground, handsomely planted and improved, with good garden, stable and outbuildings; within ten minutes' drive of Vanderbilt's Landing, and possessing beautiful sea and inland views; location high and healthy; well suited for the residence of a person of taste and moderate means. Apply to Messrs. E. H. LUDLOW & CO., No. 3 Pine-st.

FOR SALE AT RHINEBECK—AN OLD family seat on the Hudson, most beautifully situated, containing 174 acres superior land, large river front, water grant to the channel, good boating, fishing and bathing; eligible situations for ice-houses, several fine building-sites in addition to the one occupied by the mansion; fruit in abundance; lawns and walks, extensive, tastily laid out and beautifully shaded. Price $60,000. Apply to E. H. LUDLOW, No. 3 Pine-st., or the owner on the premises, or FRANCIS T. GARRETTSON, No. 54 Wall-st., New-York.

FOR SALE—AT YONKERS, WITH IMMEDIATE possession, a house and lot on Ashburton-av.; house large and convenient; ground tastefully laid out, with gravel walks, shade and ornamental trees; abundance of fruit, grapevines and asparagus; good barn; high ground; good neighborhood; commands a fine view of the Hudson; overlooks the entire village; 10 minutes' walk from depot. Price $5,600—$2,000 cash. Apply to ACKERMAN & DEYO, Grocers, Yonkers.

TO LET CHEAP—TWO OF THE ROW OF handsome 3-story frame houses, verandas in front, on north side of 86th-st., directly west of 4th-av.; will be painted, papered and put in thorough repair, with gas and fixtures throughout; water in kitchen. The street is 100 feet wide, and location unsurpassed. Rent low to a good single tenant only. Apply to J. A. SILLECK, 86th-st., near 4th-av., or R. L. SUYDAM, No. 158 Waverley-place.

TO LET—AT NEW-WINDSOR, TWO MILES south of Newburgh, a small Gothic cottage, comfortably furnished, beautifully situated, commanding a fine view of the Hudson and Highlands; attached are 13 acres, including carriage-house, orchard, berries, fruit and grapes in abundance. Terms moderate. Inquire on the premises, of Dr. LEE, between 10 and 4 o'clock daily, or of SAML. H. GRAHAM, U. S. Assay Office, Wall-st., New-York.

TO LET—IF TAKEN THIS WEEK, A FURNISHED two-story house among the Catskill Mountains; has a lawn of several acres filled with fruit trees and shrubbery, ample flower and kitchen garden, and more or less grass and pasture land, up to 20 acres, as may be desired. Rockaway, family horse, cow in fresh milk and wood piled in the yard. A delightful Summer residence. Address Box No. 424 Brooklyn Post-office.

FOR SALE AT SOUTH NORWALK, CONN.—A country residence, beautifully located, five minutes' walk of New-York and New-Haven Railroad Depot. Steamboat communication daily. For particulars inquire of D. R. SELLECK, No. 321 Broadway, S. BEELEY, No. 118 King-st., or DANIEL BENEDICT, South Norwalk, Conn.

FOR SALE—A TWO-STORY AND BASEMENT cottage house, with four very desirable lots, laid out in garden—good view of North River—on 158th-st., Washington Heights. Building 28 by 36 feet, filled in with brick, in excellent condition. For further particulars, terms, &c., apply to JAMES CONDIE, corner of 22d-st. and 9th-av.

TO LET FURNISHED—IN ORANGE, N. J.—A neat cottage, No. 95 Main-st., two doors east of High-st. It contains 9 rooms, has a good basement and cellar, gas-fixtures and furnace. Attached is a fine garden with choice fruit trees, a wood-house and henery. Rent $450, Address G. W. R., Orange, N. J.

TO LET—A FURNISHED COTTAGE, SITUATED between Cornwall and Newburgh, immediately on the bank of the river. The house contains ten rooms, grounds about five acres, with garden planted, and abundance of fruit, ice-house filled, stable and coach-house. Apply to A. B. BELKNAP, No. 20 Exchange-place.

AT PLAINFIELD, N. J.—SUMMER RESIDENCE TO LET OR FOR SALE.—Commodious house, one acre garden, coach-house, stable, two minutes' walk from depot, one hour from New-York, complete for a New-York business man. Apply to W. P. SEYMOUR, No. 79 Cedar-st.

TO LET—AT YONKERS.—FURNISHED OR UNfurnished—a house containing fourteen rooms, with fine grounds attached, situated on Locust Hill-av., and commanding a fine view of the river. Terms reasonable. Apply to E. S. CHAPIN, No. 197 Greenwich-st., or Mrs. A. GRIFFING, on the premises.

TO LEASE, IN MORRISTOWN, N. J.—A first-class house, in fine condition, with all the modern improvements, garden of two acres, stocked with fruit, barn, outbuildings, &c. Apply immediately to
ALFRED MILLS, Morristown, N. J.

COTTAGE FOR SALE OR TO LET AT SING SING—1½ miles from depot, 4 acres of land, well stocked with choice fruit, &c.; good outhouses; a pleasant and healthy location. Possession immediately. Rent, $300. Apply at No. 376 Washington-st.

TO LET.

TO LET—NEW BROWN-STONE, HIGH STOOP house, No. 287 West 47th-st., four stories and basement cellar; all modern improvements. Rent low. Possession immediate. Location open, healthy, pleasant views of Hudson River. City cars pass block. Call and view without delay.

TO LET OR FOR SALE IN HARLEM—TWO newly-finished two-story and high basement houses, with attics, 12 rooms each; full view of the river and islands; heaters, gas and Croton in; rent moderate to a responsible tenant. Apply in 1st-av., second house below 114th-st.

TO LEASE—THE LARGE FIVE-STORY BUILDING on the southwest corner of Broome and Elm sts., containing upwards of 50 rooms, and well known as the late Headquarters of the Metropolitan Police. Will be rented as it is, or altered to suit the tenant. Apply to
JOHN LLOYD & SONS, No. 15 Nassau-st.

TO LEASE—TWO GOOD STORES, NOS. 75 and 79 Franklin-st., near Broadway, which will be ready for occupancy by the 1st of June. Inquire of JOHN ATTRIDGE & SON, No. 591 4th-st., between Avenues B and C, from 8 A. M. to 1 P. M.

FURNISHED HOUSE, FIRST-CLASS, located in one of the best streets on Brooklyn Heights, would be let to a private family of respectability. If desired, a portion of the rent will be taken in board by a young lady. Address, FURNISHED HOUSE, Box No. 125 *Times* Office.

OFFICES TO LET.—DESIRABLE OFFICES on third floor of No. 90 Beaver-st., near Wall-st. Two of the above front on Pearl-st., and will be rented together; three front on Beaver-st., and will be let separately if desired. Apply to E. R. KELLOGG, No. 139 Pearl-st.

OFFICES TO LET AT NO. 78 CEDAR-ST., between Nassau and Broadway; well lighted and in complete order—three which communicate, and one on second floor. Apply, on premises, to EDWARD F. TRACY, Room No. 5.

OFFICES TO RENT IN THE TIMES' BUILDING.—Apply in Room No. 14, third floor, of No. 40.

TO LET—A SUBSTANTIAL COUNTRY HOUSE, 11 rooms, and large garden; 7 minutes from depot and 1 hour from City; fine view, neighborhood genteel; good schools, churches and surroundings. Apply at office No. 75 Liberty-st.

TO LET—FURNISHED, IN 22D-ST., A SMALL three-story house completely furnished; has all the modern improvements and is in good order; an immediate possession can be had. Address LIVINGSTON, Post-office, Station G.

TO LET—A GENTEEL FURNISHED HIGH-stoop basement house, in Brooklyn, rent $780, to a small family without children. Has all the modern improvements. Inquire at No. 63 West Baltic-st., between Henry and Clinton sts. Possession immediately.

TO LET—STORE NO. 113 NASSAU-STREET, 100 feet by 25, with basement and cellar; also, second, fourth and fifth floors; offices in No. 52 John-st.; workshops in rear building No. 208 William-st. Inquire of M. J. GILHOOLY, No. 78 Nassau-st.

TO LET—IN BROOKLYN, A HANDSOME house with six lots; has 12 rooms, water, gas, heater, range, &c.; pleasantly located; rent $450. Apply to E. S. YOUNG, No. 25 Nassau-st.

TO LET—THE WHOLE OF THE BUILDING (except the store) No. 872 Broadway, suitable for a first-class millinery establishment and dwelling. Apply to A. FINDLAY, No. 31 Pine-st.

TO LEASE FOR 21 YEARS—THE TWO LOTS Nos. 276 and 277 West-st., opposite the Desbrosses-st. Ferry; lots 130 feet deep. Apply to A. FINDLAY, No. 31 Pine-st.

TO LET—THE LOWER PART OF THE MODERN brick house, eligibly situated, No. 91 Columbia-st., Brooklyn, between Fulton and Wall-st. ferries; to a small family would be rented low. Inquire on the premises.

TO LET—FOR THREE YEARS, NO. 407 4TH-ST., (Albion-place,) a first-rate house for a large family, in perfect repair, vacant and open all day.
JOHN BISCO, No. 158 East 23d-st.

TO LET—A FOUR-STORY AND BASEMENT house, No. 280½ West 19th-st., containing all the modern improvements. Rent $600. Apply at No. 287 West 19th-st.

TO LET—AT A MODERATE RENT, NO. 155 EAST 36th-st., handsome 3-story, high-stoop house. Inquire of Mr. SAMUEL LEGGETT, No. 153 East 36th-st., or JOHN E. PARSONS, No. 64 Wall-st.

TO LET—THE UPPER PART OF HOUSE NO. 192 Spring-st., consisting of six rooms on the second story, water, gas, &c.; very convenient apartments. Possession immediately. Apply as above.

TO LET—COTTAGE AND STABLE, WITH FIFTEEN lots of ground attached, on 81st-st. and Bloomingdale Road; will be rented low to a good tenant. Apply to RICHARD PATRICK, No. 241 Pearl-st.

LOFTS TO LET—WITH OR WITHOUT STEAM power, at No. 58 John-st. Apply to B. S. HILL, or address Post-office Box No. 5,009.

TO LET.

TO LET, NO. 370 BROADWAY—STORE and basement, 150 feet in depth, with a front on Cortlandt-alley, to be fitted to suit the tenant. Apply to
GUSTAVUS BAYLIES,
No. 240 Broadway, second floor.

WUST'S STUDIO,
AND
ROOMS TO LET,
in the University,
Washington-square.

TO LET—WITH MODERN IMPROVEMENTS, the store No. 1,305 Broadway; two stores southwest corner 37th-st. and Broadway; store, &c., with baker's oven, southwest corner 49th-st. and Broadway, $825; dwellings Nos. 270, 272 and 274, $415 each, and store No. 272, $310, 4th-av. Apply at No. 63 East 21st-st., next northwest corner 4th-av., between 6 and 8 P. M., and of F. BLANCHET, No. 294 6th-av., from 7 to 10 A. M., and 4 to 8 P. M.

TO LET—THE 4-STORY STORE NO. 1 PLATT-st., with rear office, 80 feet deep, with girders; the five-story iron front store, No. 258 Canal-st.; the store floor and cellar No. 256 Canal-st.; the first story above the stores Nos. 254 and 256 Canal-st., 50 feet front and 80 feet deep. All the above in Canal-st. can be connected by archways. Also some offices and basements, No. 13 Chamber-st. and vicinity. Apply to GEORGE BRUCE, No. 13 Chambers-st.

TO LET—IN SOUTH BROOKLYN.
No. 77 West Baltic-st. Rent, $600.
No. 79 West Baltic-st. Rent, $650.

These houses have water, gas, and all modern improvements, and are in an unexceptionable neighborhood, only seven minutes' walk from either South or Hamilton ferries. A. G. JEROME & CO., No. 22 Exchange-place.

COTTAGES TO LET.—THREE TWO-STORY cottages on 110th-st., the north end of the Central Park, between Bloomingdale Road and 10th-av., with from 7 to 9 rooms, gas and gas-fixtures, and all conveniences. Rent from $7 to $10 50 a month. Inquire at 104th-st. and Broadway, or of Mr. WEEKS, at the bakery, 110th-st.

TO LET—THE COMMODIOUS AND WELL-BUILT house No. 222 East 10th-st., between 1st and 2d avs. For particulars, apply to R. W. CAMERON, No. 88 Beaver-st.

TO LET.—A GOOD HOUSE, NO. 296 WEST 24TH-st.; rent $500. Inquire of J. SPAULDING, No. 208 West 28th-st.

TO LET—THE BASEMENT UNDER THE TIMES Office, fronting Park-row, 32x16 feet. Inquire in office of the *Agriculturist*, No. 41 Park-row.

TO LET—THE BASEMENT OF No. 18 FOURTH-AV.; also, one or two lofts for storage. Apply as above.

SITUATIONS WANTED.

FEMALES.

EMPLOYERS OF FIRST-CLASS FEMALE servants, in City and country, in private families, hotels and boarding-houses. On hand, a large number of respectable, capable girls, with good references, (Protestants and others,) of all nations and professions, for all stations of domestic work. On hand, Protestant ladies' maids and seamstresses and nurses, for traveling families. Situation wanted by an English Protestant lady, as housekeeper or nursery governess; understands music, etc.; or as invalid's nurse, understands the duties fully, and has the best of reference. Also, an American Protestant lady wants a situation as housekeeper in a widower's family, or as lady's traveling companion; no objection to any part of the country, Europe, California or Cuba; best of reference can be given. Apply at or address, throughout this week, the Select Female Employment Agency, No. 111 East 13th-st., between 3d and 4th avs. A lady in attendance. Mark the number.

AS COOK.—WANTED, A SITUATION BY A REspectable woman, as first-class cook; thoroughly understands meats, soups and jellies, baking cake and pastry, and is a good baker of bread and biscuit. Can produce four years' reference from her last place as to character and capability. Apply for two days at No. 77 West 25th-st.

AS COOK—CHAMBERMAID AND WAITRESS.—Wanted, by two Protestant girls, situations; one as cook—the other as chambermaid and waitress; are both good washers and ironers; the best of City reference; no objection to the country. Call for two days at No. 167 West 13th-st., between 7th and 8th avs.

AS COOK.—WANTED, A SITUATION BY A REspectable young woman, as first-class cook; understands all kinds of baking and pastry; the best of City reference. Also, by a young woman, as chambermaid and waitress; has the best of City reference. Can be seen for two days at No. 65 8th-av., corner of 13th-st., front room, second floor.

AS COOK—WAITRESS.—SITUATIONS wanted by two respectable young women; one as first-class cook; understands her business in all its branches; the other as first-class waitress; has no objections to do chamberwork if required. Can be seen, till suited, at their present employer's, No. 66 West 20th-st.

AS COOK, WASHER AND IRONER.—A respectable young girl wants a situation in a private family; is a good cook and baker, and an excellent washer and ironer. Can be seen for two days at No. 135 West 36th-st., between 7th and 8th avs. The best City reference given.

AS COOK, WASHER AND IRONER.—Wanted, a situation by a respectable woman as cook and to do part of the washing and ironing in a small family; she understands her business thoroughly; has no objections to go to the country for the Summer; has the best of City references. Call at No. 248 East 9th-st., second floor, front room.

AS COOK, &c.—CHAMBERMAID, &c.—Wanted, by two Protestant Welsh girls, situations together; one as cook and to assist with the washing; the other as chambermaid and waitress, or laundress; both have good reference. Can be seen at the Protestant Employment Agency, No. 125 4th-av., between 12th and 13th sts.

AS COOK.—WANTED, BY A RESPECTABLE Protestant woman, a situation as first-rate cook; understands meats, soups, jellies, baking and pastry; also, English and French dishes; has the best of City references. Call for two days at No. 115 West 15th-st., between 6th and 7th avs., front basement.

AS COOK.—WANTED, BY A RESPECTABLE woman, a situation as first-class cook; understands all kinds of family cooking; no objections to go in the country; best of City references. Call for two days at No. 490 6th-av., between 29th and 30th sts., first floor, front room.

AS COOK.—WANTED, A SITUATION BY A REspectable girl as good cook; understands baking; has no objection to assist with washing and ironing; has the best of City reference. Can be seen for two days, at No. 372 2d-av., in the bakery.

AS COOK.—A COMPETENT WOMAN WANTS a situation as good cook; will assist in the washing and ironing, will go to the country; has best City references. Call at No. 13 Union-court, University-place, between 11th and 12th sts.

AS COOK.—A FIRST-CLASS COOK WANTS A situation; understands all kinds of cooking and desserts; the very best of reference can be given from her last place. Call for two days at No. 367 6th-av., between 22d and 23d sts.

AS COOK.—WANTED, A SITUATION BY A REspectable woman, as first-class cook; understands her business in all its branches perfectly. Can come well recommended from her last place. Call for two days at No. 110 19th-st., third floor, front room.

AS COOK.—A PROTESTANT WOMAN WANTS a situation as first-rate cook in a private family; is a good baker, and will assist with the washing; good City reference. Call at No. 10 Union-court, University-place, near 12th-st.

AS COOK.—A RESPECTABLE WOMAN WISHES a situation as cook and to assist in washing and ironing, or do chamberwork and waiting, or laundress; can give good City reference. Call for two days at No. 116 West 36th-st., corner of 7th-av., third floor.

AS COOK.—A RESPECTABLE GIRL WISHES a situation in a small private family as cook and laundress; has good City reference, if required. Can be seen, for two days, at No. 165 East 33d-st., between 2d and 3d avs.

AS COOK.—WANTED, BY A GOOD COOK A SITuation in a respectable family; no washing; can get reference as above where she lived for three years, in her last place. Call, for two days, at No. 245 7th-av., near 26th-st.

AS COOK AND LAUNDRESS.—A RESPECTable woman who is a first-class hand in all the branches of cooking and baking desires a situation in City or country; can produce the best of references from her last employer. Apply at No. 378 6th-av., first floor.

AS COOK, &c.—WANTED, A SITUATION AS cook, to assist with washing, by a competent young woman; the very best of City reference. Call at No. 118 West 16th-st., between 6th and 7th avs.

AS COOK.—WANTED, BY A RESPECTBLE WOman, a situation as cook in a private family; no objection to the country; best City reference. Call, for two days, at No. 221 Mott-st., in the rear.

AS COOK.—A RESPECTABLE GIRL WISHES A situation as first-class cook; has six years' City reference from her last place. Can be seen for two days, at No. 114 Franklin-st.

AS COOK, &c.—A RESPECTABLE WOMAN wishes a situation as cook and to assist in the washing of a small private family. Good reference given. Call at No. 119 West 24th-st.

AS PLAIN COOK.—WANTED, A SITUATION by a respectable middle-aged woman as plain cook, or to do general housework; can furnish the best of City reference. Call, for three days, at No. 208 Sands-st., corner of Navy-st., Brooklyn.

AS PRACTICAL HOUSEKEEPER.—AN English woman, of middle age, (no incumbrance,) wishes a situation to take the charge of a gentleman's house, either in City or country; is not above working herself, and a valuable and economizing person. Apply to Mr. CHRISTOPHER, No. 10 Tillary-st., Brooklyn.

AS GENERAL HOUSEWORKER.—WANTED, by a Protestant young girl, a situation to do general housework in a small private family. Best of reference from her last place. Call for two days at No. 190 West 41st-st., near 9th-av., second floor, front room.

AS GENERAL HOUSEWORKER.—A young woman wishes a situation to do general housework, washing and ironing and plain cooking; good City reference given. Apply, for two days, at No. 206 West 26th-st.—a Protestant girl.

AS OPERATOR AND SEAMSTRESS.—Employment wanted by a young Protestant girl as operator or seamstress; is a good seamstress, can operate on Wheeler & Wilson's and on Grover & Baker's sewing machines, and will bring her own machine, which is a Wheeler & Wilson. Call at or address OPERATOR, No. 113 West 15th-st.

AS DRESSMAKER.—WANTED, A SITUATION by a French dressmaker; can cut and fit in the most fashionable manner; would work by the day, week or month; no objection to go to the country. Apply at No. 126 West 20th-st., between 7th and 8th avs.

SITUATIONS WANTED.

FEMALES.

AS CHAMBERMAID AND WAITRESS.—A situation wanted by a respectable young girl as chambermaid and waitress, or to take care of a child; has no objection to go with a family for the Summer to the country; has the best of City reference from her last employer. Can be seen for two days at No. 262 6th-av., corner of 17th-st.

AS CHAMBERMAID, &c.—WANTED, A SITuation by a competent young woman, with unexceptionable City reference, as chambermaid and seamstress, or nurse and seamstress; can cut and fit children's dresses; would prefer a family going in the country. Call or address No. 344 6th-av., second floor, front room.

AS CHAMBERMAID, &c.—WANTED, BY A respectable Protestant young woman, a situation as chambermaid and to do fine washing and ironing; has the best of City references. Can be seen for two days, if not engaged, at 149 East 16th-st., second floor, front room.

AS CHAMBERMAID AND WAITRESS.—Wanted, a situation by a respectable young girl as chambermaid and waitress, or to assist with the washing and ironing; has the best of City reference from her last place. Call at No. 126 West 24th-st., between 6th and 7th avs.

AS CHAMBERMAID, &c.—A SITUATION wanted, by a respectable English Protestant girl as chambermaid or chambermaid and waitress in a first-class private family; good City reference. Can be seen, until engaged, at No. 130 West 24th-st., corner 7th-av., top floor.

AS CHAMBERMAID AND WAITRESS.—Wanted, by a respectable young woman, a situation as chambermaid and waitress, or chambermaid and plain sewing; good City reference. Call, for two days, at No. 481 2d-av., between 30th and 31st sts.

AS CHAMBERMAID OR WAITRESS.—Wanted, a situation by a young woman either as chambermaid, fine washer and ironer, or as waitress; is capable in either capacity. Apply at her present employer's, No. 12 West 47th-st.

AS CHAMBERMAID.—WANTED, A SITUAtion as chambermaid and to assist in the washing and ironing. Can be seen at her present employer's, No. 137 East 15th-st.

AS CHAMBERMAID AND WAITRESS.—A young girl wishes a situation as chambermaid and waitress in a private family. Call at No. 132 West 24th-st., near 7th-av., third floor, back room.

AS CHAMBERMAID AND WAITRESS.—Wanted, by a respectable young girl, a situation as chambermaid and waitress in City or country. Call at No. 245 East 12th-st.

AS CHAMBERMAID, &c.—WANTED, A situation by a respectable Protestant girl as chambermaid and children's nurse; good reference. Apply at No. 376½ 8th-st., between Avenue C and D, top floor.

AS CHAMBERMAID AND SEAMSTRESS.—A young woman wishes a situation as chambermaid and seamstress, or would do fine washing and ironing. Can be seen, for two days, at No. 225 West 23d-st.

AS CHAMBERMAID, &c.—WANTED, A SITuation by a respectable young woman as chambermaid and to do fine washing and ironing and fluting; has the best of City reference from her last place. Can be seen, for two days, at No. 365 6th-av., between 22d and 23d sts., second floor, back room.

AS CHAMBERMAID, &c.—WANTED, A SITuation by a young woman, as chambermaid or waitress; she is fully competent in both; is willing and obliging. The best of City reference. Can be seen at No. 555 2d-av., second floor, back room.

AS LADY'S-MAID AND SEAMSTRESS.—A situation wanted by a competent person as lady's-maid and seamstress; understands hair-dressing and doing up fine muslins; also, understands dressmaking; best City reference. Can be seen, for two days, at No. 433 3d-av., in the jewelry-store.

AS HOUSEKEEPER.—A WIDOW LADY AND her daughter desire to take charge of a house during the absence of the family in Summer; best references can be given. Call on, or address for one week, M. J. K., No. 62 West 33d-st., between 5th and 6th avs.

AS NURSE, &c.—WANTED, BY A COMPEtent young woman, a situation as nurse and seamstress, or would do light chamberwork and sew; can come well recommended from her last employer; has no objection to the country. Call or address No. 113 West 15th-st.

AS NURSE AND FINE WASHER.—AN English Protestant woman, who is an experienced nurse, and can take the entire charge of young children, desires a situation in the City or country; has good references. Apply at No. 378 6th-av., first floor, front room.

AS NURSE.—WANTED, A SITUATION AS nurse by a middle-aged woman; competent to take charge of a baby from its birth; best of reference for twelve years; can take charge of an invalid, and is accustomed to travel. Call for two days at No. 333 6th-av.

AS NURSE.—WANTED, BY A RESPECTABLE woman a situation as nurse; is capable of taking charge of a baby from its birth; or to wait upon an invalid; the best City references can be given. Call or address No. 308 8th-av., corner 26th-st.

AS NURSE.—A YOUNG FRENCH WOMAN that is a very competent nurse wants a situation; can teach children the French language; speaks English very well. Apply at No. 16 East 11th-st., between 3d and 4th avs.

AS NURSE AND SEAMSTRESS.—WANTED, a situation as nurse and seamstress, or chambermaid, by a Protestant girl; has excellent City references. Call at No. 250 Bridge-st., Brooklyn.

AS NURSE AND SEAMSTRESS.—WANTED, by a competent young woman, a situation as nurse and seamstress; has the best City reference. Call at No. 369 6th-av., near 23d-st.

AS CHILDREN'S NURSE, &c.—AN AMERICAN young girl wishes a situation to take care of children, and would do light chamberwork; no objection to go a short distance in the country. Call at No. 87 Canal-st., corner of Eldridge.

AS CHILD'S NURSE.—WANTED, A SITUATION as child's nurse, by a respectable middle-aged Scotch woman, who is acquainted with the care of an infant from its birth. Apply at No. 18 Washington-square, corner of 5th-av., between the hours of 9 and 12 A. M.

AS CHILDREN'S NURSE, &c.—A SITUATION wanted, by a respectable young girl, to take care of children and do light chamberwork. Call for two days at No. 62 Sheriff-st.

AS SEAMSTRESS, &c.—WANTED, A SITUATION by a respectable middle-aged person as seamstress, or to take care of grown children; best of City reference. Apply at No. 303 East 12th-st., third floor, front room.

AS SEAMSTRESS.—A PROTESTANT YOUNG woman wishes a situation as seamstress; can cut and fit children's clothes, and operate on the sewing-machine; would take care of a child; three years' City reference from her last place. Can be seen, for two days, at No. 555 2d-av., 1st floor.

AS SEAMSTRESS.—SITUATION WANTED, BY a first-class seamstress; understands cutting and fitting ladies' and children's clothes of all kinds; has good references from her last place; is willing and obliging. Can be seen for two days at No. 210 West 21st-st., between 8th and 9th avs.

AS SEAMSTRESS.—A SITUATION WANTED as seamstress; is a good dressmaker; does all kinds of family sewing; makes children's clothes neatly; would make herself obliging in a permanent situation. Apply to her present employer, as to capability, No. 94 West 17th-st., near 6th-av. The best of reference.

AS WAITRESS—CHAMBERMAID, &c.—Situations wanted, by two girls, who have lived a number of years in their last place, together or separate—one as waitress; the other as chambermaid or to assist in the care of children and to do plain sewing. Can be seen for two days at No. 259 6th-av., between 15th and 16th sts.

AS WAITRESS, &c.—WANTED, A SITUATION by a Protestant young woman as waitress, or would do light chamberwork and waiting in a small family; good City reference. Call at No. 118 East 25th-st., between 2d and 3d avs., fourth floor, front room.

AS WAITRESS.—WANTED, BY A PROTESTant young woman a situation as first-class waitress in a private family; no objection to go a short distance in the country; good City references. Can be seen, for two days, at No. 166 7th-av., top floor, front room.

AS WAITRESS, &c.—WANTED, A SITUAtion by a respectable young girl, as first-class waitress; will assist in the chamberwork if required; three years' City reference from her last place. Can be seen at No. 281 West 28th-st., corner 7th-av.

AS WAITRESS, &c.—WANTED, BY A COMpetent, tidy girl, with excellent City reference, a situation as waitress and parlormaid or thorough servant; will take charge of the silver and dining-room; wages $8 a month; City or country. Call at No. 192 East 21st-st.

AS WAITRESS OR CHAMBERMAID.—A respectable young girl wishes a situation to do waiting or chamberwork, or take care of children, or do plain sewing. Apply at No. 781 Washington-st., corner of Jane, first floor.

AS WAITRESS AND CHAMBERMAID.—Wanted, by a respectable young woman, a situation as waitress or chambermaid; can give reference of five years. To be seen, for two days, at No. 623 6th-av., between 36th and 37th sts.

AS WAITRSSS—A FIRST-CLASS WAITress wants a situtiou in a private family; understands her business thoroughly; has the best of reference; inquire at No. 155 East 32d-st., between 1st and 2d avs., one flight of stairs up, back room.

AS WAITRESS, &c.—WANTED, BY A REspectable young woman, Protestant, a situation as waitress or chamberwork and waiting in a small family; no objection to the country; good City reference. Can be seen at No. 427 6th-av., corner 26th-st.

AS LAUNDRESS.—WANTED, BY A COMpetent tidy Protestant girl, with excellent City references, a situation as laundress; can do up linen in style, fluting and mangling; would take charge of a large laundry, to wash curtains and laces; wages $10. Call at No. 192 East 21st-st.

AS LAUNDRESS.—A YOUNG WOMAN DESIRES a situation; is a first-class laundress; willing to go in the country; has satisfactory City reference. Call at No. 94 West 20th-st., near 6th-av.

GOOD SERVANTS AND GOOD SITUATIONS may be obtained at Clinton Hall, on Astor-place, a few doors east of Broadway, (formerly at the Bible House.) German, Dutch, Italian and French languages spoken.
Rev. WILLIAM DEMAREST, Superintendent.

AT THE SERVANTS' INSTITUTE, NO. 149 Grand-st., on hand a large number of experienced servants of all nations, good cooks, cooks, washers and ironers; also a number of tidy girls for chamberwork, waitresses, nurses; also, for housework, City or country.

ABUNDANCE OF GOOD SERVANTS—AT the large first-class Employment House: English, German, Scotch, Irish, American and Protestants, civil and capable, to suit all, and small girls, (good places ready every day,) corner of 11th-st. and 6th-av. Conducted by Mrs. FLOYD.

SITUATIONS WANTED.

MALES.

AS BOOK-KEEPER OR CLERK.—WANTED, by a young man 25 years of age, who can give the best of references, a situation as book-keeper or clerk in some mercantile house. Address, for three days, stating terms and particulars, Y. O. U., Box No. 129 *Times* Office.

AS GARDENER.—A MARRIED MAN, WITH A small family, wants a situation as gardener; understands his business; would take charge of a gentleman's place; can give the best of City and country references. Call or address M. M., at Mr. Smith's, seedsman, No. 65 Liberty-st., New-York.

AS GARDENER.—WANTED, A SITUATION as gardener by a single man, who understands the raising of all kinds of vegetables, and keeping a gentleman's place in order; is willing to make himself generally useful; has the best of City references. Address J. B., Box No. 217 *Times* Office.

AS GARDENER.—A PROTESTANT YOUNG man wants a situation as gardener; thoroughly understands the care of hot and cold grapery, green-house, flower and vegetable gardening. Can produce undeniable and satisfactory recommendations. Address GARDENER, Box No. 220 *Times* Office.

AS GARDENER.—WANTED, A SITUATION AS gardener by a Scotchman, married, no family; has had many years' practical experience in this country, in all the branches of the business. Refers to A. Smith, seedsman, No. 65 Liberty-st., New-York, or address GARDENER.

AS GARDENER.—SITUATION WANTED, AS gardener, by a married Scotchman, who thoroughly understands his business in all its departments. Any gentleman requiring a first-class man may inquire of FLEMING & DAVIDSON, Seedsmen, No. 67 Nassau-st.

AS PLAIN GARDENER.—A YOUNG MAN OF steady habits wishes a situation as plain gardener; can drive horses and take care of a cow; would be willing to make himself useful on a gentleman's place; can come well recommended. Address for one day, P. F., Box No. 205 *Times* Office.

AS VEGETABLE GARDENER.—SITUATION wanted, by a single man as vegetable gardener; would take care of a horse and cow, if required; can milk well; has the best of reference from his last place. Address, for two days, JOHN, Box No. 195 *Times* Office.

AS COACHMAN AND GARDENER.—SITUATION wanted by a sober, steady married man (no incumbrance) as coachman and gardener; perfectly understands the care of horses; is also a good vegetable gardener; can produce the best of reference; no objection to the country. Address HAWLEY, Box No. 198 *Times* Office.

AS COACHMAN.—A GENTLEMAN WISHES to obtain a situation for his man; he will be found thoroughly competent and trustworthy; can be seen at his employer's until suited. Call or address a note for T. M., No. 14 West 23d-st.

AS COACHMAN.—WANTED, BY A RESPECTABLE young man, a situation as coachman and groom, who thoroughly understands his business; is a good groom and careful driver; has the best of City and country reference. Inquire at No. 60 14th-st., between Broadway and 4th-av., in the saddlery-store.

AS COACHMAN.—WANTED, A SITUATION AS coachman by a single man in a private family; one who understands his business perfectly, is of strictly temperate habits and can be recommended as such; no objection to country in Summer. Call or address, for three days, D. D., at No. 9 East 28th-st.

AS COACHMAN.—WANTED, A SITUATION IN a private family, or to take charge of horses; is careful and of temperate habits, and thoroughly understands the management and treatment of horses; has good City references. Can be seen at Baxter's harness store, No. 71 3d-av., for three days.

AS COACHMAN AND GARDENER.—Wanted, a situation by a single man, as coachman and gardener; thoroughly understands his business; is willing and obliging; is not afraid of hard work. Country preferred. Has good reference from his last employer. Address O. B., Box No. 214 *Times* Office.

AS COACHMAN.—WANTED, A SITUATION AS coachman, by a single man, who would assist in the garden if required; understands the care of horses thoroughly; has the best of reference. Address J. O., Box No. 218 *Times* Office.

AS COACHMAN.—WANTED, BY A PROTESTANT single Englishman, a situation as coachman; perfectly understands the care and management of horses; has good City reference; no objection to the country. Can be seen for two days at the Protestant Employment Agency, No. 125 4th-av., between 12th and 13th sts.

AS COACHMAN AND GARDENER.—Wanted, a situation by a Protestant man, as coachman and gardener, who thoroughly understands his business, and can give the best of reference from his last employer. Address A. J., Box No. 202 *Times* Office.

AS COACHMAN.—A SITUATION WANTED, AS coachman, by a Protestant young man; can produce the best of City reference as to capability, honesty and sobriety. Can be seen at No. 305 4th-av., harness store, between 23d and 24th sts., until engaged; or address J. L., Box No. 206 *Times* Office.

AS COACHMAN.—A SITUATION WANTED AS coachman by a married man with a small family, prefers the country; he can bleed, blister or physic when required; well understands the care of horses, and can give satisfactory references. Address W. C., Box No. 217 *Times* Office.

AS PORTER.—A MAN WANTS A SITUATION as porter in any business; is handy with tools; or as fireman; would make himself generally useful; good reference. Call at No. 221 Thompson-st., in the store, for two days.

AS LIGHT PORTER.—AN ENGLISHMAN, 30 years of age, wishes a situation as light porter in a store or office; good reference given. Address R. S., No. 151 Varick-st.

BY MAN AND WIFE.—WANTED, BY A REspectable man and his wife, situations; the man as coachman or gardener, the wife as first-rate cook and laundress, or nurse; both thoroughly understand their business, and have the best City and country reference; no objections to go in the country. Address, for two days, J. C., Box No. 206 *Times* office.

BY MAN AND WIFE.—WANTED, SITUATIONS by a man and wife; no family; man is a good gardener; woman is a first-class cook, or dairy woman. Can give the best of references. Call on, or address L. J., at Smith's seedstore, No. 65 Liberty-st., N. Y.

WANTED—A SITUATION, BY A SINGLE MAN, capable of the care of horses; drive if required, and assist; best City reference. Address B., Box No. 195 Office.

TO LUMBER DEALERS.—WANTED, A SITUATION as salesman or book-keeper, by a man of long experience in the above business. Address, with real name, W., Box No. 159 *Times* Office.

SITUATION WANTED IN A LAW OFFICE—By a young man nineteen years of age; has had some experience, and can produce first-rate reference. Address W., Box No. 181 *Times* Office.

HELP WANTED.

TO DENTISTS.—WANTED, AN OPERATOR who understands mechanical dentistry. Mail applicants will state age, how long they have been dentists, in what branch they excel, and the wages required. Apply to E. A. PRETERRE, Dentist, No. 159 Bowery. Also, a dental student to fill a vacancy.

FARMER AND WIFE WANTED.—WANTED, a man and his wife, without incumbrance, on a farm on Croton Lake, near Sing Sing. The man must be capable of taking charge and willing to work, and the woman to take charge of the house, &c. Apply to FERNANDO WOOD, No. 90 Broadway, up stairs, from 12 to 4 o'clock.

GARDENERS.—AT 149 GRAND-ST.—WANTED, this day, three good gardeners; also coachmen, gardeners, farmers, useful men and men for all kinds of work. All employers wanting farmers, gardeners, coachmen, useful men, porters, waiters, &c., call at No. 149 Grand-st.

A GOOD GARDENER WANTED—A SINgle man preferred; one who thoroughly understands the management of a cold grapery and the raising of vegetables. Apply at No. 161 Front-st.

A NURSE AND SEAMSTRESS.—WANTED, a Protestant nurse and seamstress, neat, efficient and fond of children; good City reference required; must be willing to go into the country for the Summer. Apply at No. 81 St. Mark's-place, between 11 and 1.

WANTED—AN UNMARRIED MAN, OF STEADY habits, to do general work on a small place; one who understands something of plain painting preferred. Apply, for two days, at No. 304 Washington-st.

A NURSE AND SEAMSTRESS.—WANTED, an intelligent girl, American or French preferred, to take care of three grown children and to sew. Apply at No. 4 West 29th-st.

TO GUNSMITHS, BLACKSMITHS, LATHE AND VICE HANDS.—Steady employment and liberal wages will be given to good workmen at GWYN & CAMPBELL'S Armory, Hamilton, Butler County, Ohio.

COACHMAN AND GARDENER WANTED—Must understand the care of horses, and be able to take care of a vegetable garden; a young single man preferred. Apply at No. 103 Madison-av.

A COOK.—WANTED, IN A PRIVATE FAMILY, A first-rate cook; she must understand her business thoroughly, and furnish good City reference. Apply, between the hours of 9 and 12 A. M., at No. 29 Lafayette-place.

A BOY.—WANTED, A BOY TO MAKE HIMSELF useful about a place at Newport; must be obliging and not afraid of work. Apply at No. 32 Washington-square, between 9 and 10½ A. M., or 5 to 7 P. M.

BOY WANTED—IN AN OFFICE, NO. 82 CEDAR-st.; one residing with his parents in Brooklyn preferred. Wages $50 the first year.

WANTED—AS WAITRESS AND CHAMBERmaid, a German girl. One who is capable and willing may apply at No. 157 West 23d-st.

WANTED—A GOOD CAKE BAKER, TO GO A short distance in the country. Parties can address D C., Box No. 12 *Times* Office, stating amount of wages expected, with board; also for whom they have worked.

WANTED—A YOUNG MAN WHO UNDERstands the ice-cream business to go a short distance in the country; wages $10 per month with board. Address A., Box No. [illegible] *Times* Office.

WANTED—A CLERK FOR A NEW SUGAR REfinery; salary $500 per annum. Apply to Mr. SPINK No. 7 Chatham-square.

WANTED—A YOUNG GIRL TO TAKE CARE OF one child and do general housework, and to assist in the washing. Inquire at No. 1½ Allen-st.

WANTED—AT MRS. M. C. GREEN'S AGENCY for Employment, No. 950 Broadway, opposite the St. Germain Hotel, ladies' maids, men waiters, French nurses, first-class cooks, and good help of every calling. Patronage of the public respectfully solicited.

The New-York Times.

NEW-YORK, WEDNESDAY, APRIL 22, 1863.

Amusements this Evening.

BROOKLYN ACADEMY OF MUSIC—THE MERRY WIVES OF WINDSOR.

WINTER GARDEN—RUY BLAS—THE FRENCH SPY.

LAURA KEENE'S THEATRE—THE COLLEEN BAWN—THE JOLLY JACK TARS.

WALLACK'S—MY NOBLE SON-IN-LAW.

NIBLO'S GARDEN—AURORA FLOYD.

BARNUM'S MUSEUM—THE EMPRESS OF BEAUTY—COMMODORE NUTT—HIPPOPOTAMUS, &c., at all hours.—THE DARK CLOUD—LOVE IN ALL CORNERS—Afternoon and Evening.

BANVARD'S HALL OF ART—(No. 625 Broadway,)—FOUR PANORAMAS IN ONE NIGHT.

GOUPIL'S—(No. 772 Broadway)—COTOPAXI.

NEWS OF THE DAY.

THE REBELLION.

The news from Vicksburgh this morning is highly important. On the night of Thursday, the 16th instant, five gunboats and three transports ran past the rebel batteries, carrying down a large number of Gen. GRANT'S troops, who are thus placed in a position either to coöperate with Gen. BANKS in the reduction of Port Hudson, or to attack Vicksburgh from below, as may be required. The gunboats were the *Benton*, the *Tuscumbia*, the *Lafayette*, the *Pittsburgh*, the *Carondelet*, and the *Gen Price*. All got safely by with the exception of one transport, which caught fire opposite the batteries, and was destroyed. We do not hear, however, that any lives were lost in consequence. The only gunboat hit was the *Benton*, which had one man killed and two wounded.

Gen. HURLBUT has telegraphed from Memphis to the War Department the report, received from the rebels, that Vicksburgh is being evacuated.

The news from North Carolina is also important. The steamship *Augusta Dinsmore* arrived here yesterday, with advices from Newbern to the 18th. The rebels had retreated from the vicinity of Little Washington, and had abandoned all their batteries below, on the Tar River. The steamer *Escort*, in which Gen. FOSTER ran past the batteries, had returned to Little Washington without molestation.

From Eastern Virginia we have official information that the rebels are leaving, if they have not already left, the vicinity of Suffolk. After the capture of the battery on the Nansemond, they had erected another one to command the river, but before making any use of it, it was withdrawn, and the information was received that they were withdrawing. The official report indicates a probability that some important captures may be made by our forces.

We learn in a somewhat roundabout way—*via* Memphis, Murfreesboro and Cincinnati—that Gen. DODGE, commanding our forces at Corinth, attacked the enemy—date not stated—and drove them from Bear Creek to Crane Creek, with a loss on our side of one hundred killed and wounded; the rebel loss not given.

By the arrival at this port of the steamship *George Washington*, we receive advices from New-Orleans to the 15th inst. The news is interesting and important. Military movements were in progress against the enemy on Bayou Teche, under the personal command of Gen. BANKS, which were expected to be attended with results of a gratifying character. The divisions of Gens. GROVER and EMORY, together with Gen. WEITZEL'S brigade, were in the field. The latter had crossed Berwick's Bay on pontoon bridges, and advanced toward Pattersonville, the enemy retreating before him. He was subsequently joined by EMORY'S division. Gen. GROVER had embarked at Brashear City, and was to proceed into Grand Lake. These movements were expected to place the enemy—some 8,000 strong—between two fires. At last accounts some skirmishing had already taken place between Gen. WEITZEL and the rebels. A small stern-wheel gunboat, the *Barrataria*, had been snagged in the Amite River, and had been destroyed to prevent her falling into the hands of the rebels. We learn by this arrival a true version of the affair at Pascagoula, of which we have already given a rebel report from Mobile. It appears that on the 8th inst., 180 men of the Second Louisiana native guards, (colored,) under command of Col. DANIELS, went from Ship Island to Pascagoula, landed and took possession of the place. They were soon afterward attacked by a force of 350 rebel cavalry and a company of infantry, whom they succeeded in repulsing, killing 20, wounding a large number, and capturing three prisoners and a stand of colors. A large force of rebels were subsequently brought down from Noville, when Col. DANIELS embarked and returned to Ship Island, with a loss of only two men killed and five slightly wounded. Another regiment of blacks was to be recruited in the department, and a third white regiment had also been authorized. The health of New-Orleans continued remarkably good.

The President has issued a Proclamation declaring that the act for the admission of the State of West Virginia into the Union, shall take effect from and after sixty days from yesterday, proof having been submitted to him that the conditions of admission, viz., certain emancipation changes in her Constitution, have been complied with.

THE STATE LEGISLATURE.

In the Senate, yesterday, the bill fixing the salary of the New-York Aldermen at $1,200 per annum was passed. The bill amending the Excise law was debated, but was not finally disposed of. The Senate refused to reconsider the vote on the final passage of the New-York Tax Marshal bill.

In the Assembly, at 2½ o'clock A. M., (continuation of Monday night's session) the Majority Report of the Callicot Investigating Committee, declaring Mr. CALLICOT innocent of the charges against him, was adopted. Yesterday, the bill authorizing the Brooklyn Central and Jamaica Railroad to alter a portion of their route was passed. The Broadway Railroad bill was referred to the first Committee of the Whole. The bill establishing a Quarantine, &c., was ordered to a third reading; also the bill to facilitate the construction of the Lake Ontario, Auburn and New-York Railroad. A motion to move forward the bill authorizing the formation of Banking Associations, under the law of Congress, failed. The bill amending the Militia law was ordered to a third reading.

FROM EUROPE.

By the arrival of the steamships *City of Baltimore* at this port, and the *Jura* at Portland, we have advices from Europe five days later—to the 10th inst. The news is important. A small gunboat, supposed to be intended for the rebels, had been seized at Liverpool by the authorities, and the case was to be fully investigated. Another privateer, however, had succeeded in escaping from Greenock, though an effort was made to detain her. She was built ostensibly for the "Emperor of China," and was named the *Japan*, but her name was afterward changed to the *Virginia*. A meeting had been held in the Free Trade Hall in Manchester, under the auspices of the Union and Emancipation Society, to protest against the building of war vessels for the rebels in England. The correspondence between the owners of the *Peterhoff* and Earl RUSSELL is published in the English papers. The closing letter from the Foreign Minister reiterates the position taken in the letter published by us on Monday, and ends with the expression of the opinion that the seizure was unjustifiable. The rebel loan was heavy. The insurrection in Poland is said to be spreading in all quarters. Cotton had declined ¼d.@½d. for American and Egyptian, with sales for the week of 35,000 bales. Other descriptions were firm and unchanged. Breadstuffs were quiet but steady, with the exception of corn, which was tending downward. Provisions were flat. Consols 92⅞ for money.

GENERAL NEWS.

Some startling Mexican news reaches us by way of New-Orleans, as obtained from a paper published in Matamoras. It is to the effect that a great battle has been fought in Puebla, in which the French have suffered an overwhelming defeat. We have commented upon this report elsewhere.

A high state of excitement existed at the City Hall during yesterday afternoon and last night, up to 11½ o'clock, caused by treble sessions of each branch of the Common Council, and the quite futile efforts of a Deputy Sheriff to serve an order of Judge HILTON, of the Common Pleas Court, on the members, to restrain them from passing a Broadway Railroad scheme, in favor of the Harlem Railroad Company, under the authority of an act of the Legislature, passed April 6, 1832, giving that Company the right to extend their tracks anywhere through the City, on permission being given by the Mayor and Common Council. The injunction was dissolved late in the afternoon, however, in an order written out by Judge HILTON himself, and at 9 o'clock last evening, a series of resolutions were passed by the Board of Councilmen and concurred in by the Board of Aldermen, granting permission to the Harlem Railroad Company to extend a double track from Union-square down Broadway and also through Twenty-third-street and Madison-avenue, so far as the latter thoroughfare is opened and graded, and up the same as it may be hereafter extended; and to place a single track around Bowling-green, and through South, Fulton and John streets. It is believed that Mayor OPDYKE will immediately approve the resolutions.

A meeting of the Board of Supervisors was held yesterday afternoon at 3 o'clock, the President, Mr. LITTLE, in the Chair. Immediately after the roll call, however, the Board adjourned, out of respect to the memory of the late Col. KIMBALL.

The trial of IGNATZ RADSKY, for the murder of SIGISMUND FELLNER, was continued in the Kings County Court of Oyer and Terminer yesterday. It will be further continued to-day.

At Chambers of the Supreme Court, Justice INGRAHAM rendered decision in the matter of the extension of Central Park, confirming the report of the Commissioners in respect thereto.

In the Court of Sessions, yesterday, before Recorder HOFFMAN, HENRY BROWER pleaded guilty to burglary in the third degree, and was sentenced to the State Prison for two years and six months. WILLIAM BROWN, pleaded guilty to grand larceny, and was sent to the State Prison for two years. JOHN DAILY pleaded guilty to passing counterfeit money, and was sent to the House of Refuge. MARY GIBSON pleaded guilty to petit larceny, and was remanded for sentence. MARTIN FENNELLY was tried and convicted of assault and battery upon SARAH A. DAVISON, and remanded for sentence.

There was a further decline of 2 ℔ cent. in Gold Coin yesterday, closing 146⅜@½ ℔ cent. Exchange 160@161 ℔ cent. Share market firm. Government Stocks and Treasury paper in demand.

Breadstuffs and Provisions were moderately dealt in yesterday, at generally easier and declining prices. Groceries were in request, as were also Hay, Seeds and Tobacco, at about previous rates. Petroleum was brisker and dearer. Tallow and Whisky were heavy and drooping. Hemp, Hops, Fish, Hides, Leather, Metals and Cotton were quiet. The auction sales of Dry Goods passed off with more spirit—prices of really desirable fabrics favoring sellers. The freight market was inactive.

The Live Stock Markets are active this week, with an upward tendency in prices. Beeves number 4,245, of which 3,690 were on sale at Forty-fourth-street. Trade was quite animated Monday, and over 3,000 cattle were sold at an advance of ½c. over last week's prices. A few additions to the numbers were made on Tuesday, and as butchers had already supplied themselves with about what they needed, the closing sales were slow at a decline fully equal to the advance of the preceding day. One drove was taken out of market rather than be sold at the decline. Prices for the majority of the stock, ranged from 10½c. to 11½c. ℔ ℔. net weight, the average of all kinds being very little short of 11c., which is the highest average since May, 1859. A good many cattle were sold at 12c. ℔ ℔.... Sheep are scarce and ½c. ℔ ℔. higher than last week. Good lots readily command 10c., and if an extra fat drove were to come in 10½c. could be obtained. Sheared Sheep bring 5½c.@6c. Lambs are worth $4@$5 50 each.... Live hogs are not plenty. The receipts of 11,400 for the past week were not sufficient to prevent a little advance in prices. Heavy corn-fed hogs are worth 5¼c.@5¾c. ℔ ℔.

THE WAR IN THE COTTON STATES.—The State of Mississippi is in a very bad plight at present. We have news, this morning, by way of New-Orleans, from the extreme southern part of the State—by way of Memphis from the extreme northern part of the State, and also from Vicksburgh and the river boundary on the West. White men are operating against her in the North, black men in the South, and iron-clad and cotton-clad gunboats in the West. Our gallant white troops, our gallant black troops, and our gallant gunboats, all report victories in their respective spheres. Our white troops near Corinth have attacked the rebels, and after a very brisk fight have driven them "from Bear Creek to Crane Creek;" and as Bear Creek forms in that region the dividing line between the States of Alabama and Mississippi, we may suppose that the rebels have been driven clear out of that part of the State. Our black troops at the other end of Mississippi landed at Pascagoula, hoisted the Union flag, whipped a batch of JEFF. DAVIS' men, took a set of colors as a trophy, and, then learning that an immense lot of rebels were coming against them, like sensible and well-disciplined blacks, got aboard the steamer, and returned to the place from whence they came. The western line of the State, however, is worse off than either its northern or southern. Half-a-dozen powerful gunboats have run the Vicksburgh batteries, and formed a junction with FARRAGUT'S men-of-war and ELLETT'S ram; and they now ride the river, ready to level their guns at any Mississippi rebel who shows his head.

It is impossible to weep over the troubles and misfortunes of Mississippi, as, in the end, these chastisements must prove for her the best of good fortune. Next to South Carolina, she was the maddest, most sanguinary and precipitate secession State in the South. During the last two years, she has drank deep of the bloody chalice which she was so fierce to force down the nation's throat.

MINOR OPERATIONS.—The military news, this morning, from Vicksburgh, Corinth, New-Orleans, Suffolk and Little Washington, show that things are again rather lively. The rebels have completely failed at both of the points at which they assumed the offensive—at Suffolk and Little Washington while success has crowned each of our offensive efforts. All fears for our garrisons in North Carolina may now be dismissed. After besieging the small garrison at Little Washington for nearly a fortnight with a large force, they have given the job up, have abandoned all their batteries, and retreated. It may be that they heard of the forces coming against them from South Carolina, and it may be that our demonstrations on the Rappahannock have warned them to suddenly *concentrate* all their forces there.

Gallant Work at Vicksburgh.

The feeling of disappointment that has, for some time, existed over the supposed failure of our army and gunboats before Vicksburgh, was suddenly removed yesterday by the news from the Southwest. It is announced that on the night of Thursday last, the gunboats *Tuscumbia*, *Lafayette*, *Benton*, *Pittsburgh*, *Carondelet* and *Gen. Price*, with three transports, ran the rebel batteries at Vicksburgh, and all went out safely below except one transport, which was burned.

In this list of gunboats will be recognized some of the very best iron-plated vessels we have on the Western waters. The *Lafayette* and *Tuscumbia*, in particular, are vast iron-clad floating batteries, which are now seeing about their first service on the Mississippi, and which we expect will give an excellent account of themselves on whatever work they are sent. The other four boats mentioned are of a highly serviceable, but much inferior class, partly clad with cotton and partly with iron, and two of them, at least, will be remembered as historically and honorably associated with the reduction of Forts Donelson and Henry, Island Ten, Fort Pillow and Memphis. The passage of this formidable fleet below Vicksburgh puts an end to all doubt as to the mastery of the Red River, and of the Mississippi between Vicksburgh and Port Hudson. It settles beyond quibble the question of the absolute supremacy of the National Government over every mile of the navigable waters of the Mississippi, save immediately in front of the batteries of Vicksburgh and Port Hudson.

But it is not the control over the navigation of the Mississippi alone, and the consequent severance of the rebel Confederacy from its dependencies west of that river, that gives, at this moment, this gunboat movement its most salient significance. The communications across the Mississippi had already been seriously disturbed and almost broken up by Admiral FARRAGUT'S presence between the two great rebel positions. All the gunboats that have passed Vicksburgh were not needed to patrol the river and destroy the vagrant rebel craft still left on its waters. They are intended to play an immediate and important part in the reduction of Port Hudson. And this work being accomplished, Vicksburgh will be flanked on the south and forced to yield to the National power.

In connection with this news of events at Vicksburgh, we learn also that Admiral FARRAGUT is communicating easily with his fleet below Port Hudson. And from New-Orleans we have intimations that a new combination, almost assuring success, is making against Port Hudson. Putting all these developments together, and interpreting them by the aid of our knowledge of Admiral FARRAGUT'S splendid qualities as a leader who seeks victory through the fiercest flames of battle, we cannot but derive confidence and hope that the tedious struggle for the possession of the two strongholds on the east bank of the Mississippi is about to be brought to a speedy close, and that our late misgivings are to be changed to the realization of complete and unexpected victory.

The French in Mexico—The Reported Battle.

We publish an extraordinary piece of news relating to the war in Mexico. The United States transport *George Washington*, which arrived at this port, yesterday, from New-Orleans, brings us papers from that city, containing what purports to be an official dispatch of Gen. COMONFORT to the Mexican Minister of War in the City of Mexico, containing the details of a battle between the French and Mexican armies before the City of Puebla, in which the French were thoroughly routed, with a loss of 8,000 men and 60 pieces of artillery. This dispatch of COMONFORT'S is based on a letter from Gen. ORTEGA, the Commander-in-Chief of the Mexican forces, dated the 26th of March. The entire account of the affair is taken from the *Guardia Nacional*, of Matamoras, April 6. The publication in the Matamoras journal is based on letters from San Luis Potosi, dated the 27th March, and private letters from Monterey.

The readers of the TIMES will have noticed that we have never agreed with our cotemporaries that the French were to gain an easy victory over the Mexicans. It was only yesterday that we were constrained to contradict one of the many *canards* recently perpetrated, to the effect that the invaders were having everything their own way. But, while believing the Mexicans would make a heroic and probably successful resistance to the invasion of their country, we are not prepared to give credence to the account of the total discomfiture of the French army, with a loss of 8,000 men and 60 pieces of artillery, while only 60 were killed and wounded on the Mexican side.

There is, furthermore, an inexplicable inconsistency in dates. The regular English steam packet at Havana from Vera Cruz, April 1, brought dates from Puebla down to March 27, one day *subsequent* to that on which the general action is said to have taken place. Then on the 18th inst. we had advices from Havana stating that two French vessels-of-war had arrived at that port with dates from Vera Cruz down to April 4, and from Puebla to April 2, six days after the reported battle. The account in the Matamoras journal is based on letters dated San Luis Potosi, March 27, one day after the reported battle. As San Luis Potosi is some four or five days from the City of Mexico by the most rapid mode of communication, and as we have direct advices from Puebla down to the 2d inst., which report no action worthy of note, we are compelled to discredit the whole account. It is difficult to believe, however, that COMONFORT'S dispatch, which so thoroughly details the action, is altogether a fiction. It is possible, and quite probable, that an important action took place the early part of April, resulting in the discomfiture of the French; and, if the dates could be made consistent, we should believe the general accounts now received, making due allowance for exaggeration.

Heretofore the *canards* from Mexico have been mostly on the French side; but if this last piece of news from that country proves untrue, it is a Mexican *canard* that beats anything the French have invented "all hollow."

A NEW PHASE OF THE BROADWAY RAILROAD QUESTION.—The Common Council, at the session of last evening, took action that will effectually squelch the Broadway Railroad schemes that are being engineered through the Legislature at Albany. Both houses, by a vote of ten in the Aldermen, and fifteen in the Councilmen, adopted a resolution permitting the Harlem Railroad Company *to extend their track from Union-square down Broadway to the South and Fulton Ferries*; and this has been done, not in pursuance of any scheme of fraud, such as that pending before the Legislature, but under regulations and provisions securing an uninterrupted flow of revenue into the treasury of the City for the relief from taxation of our already over-burdened citizens.

The resolutions, which we give elsewhere, require the Company to pay to the Comptroller of the City, on the first of every month, ten per cent. of the gross receipts, and to keep the streets in perfect repair. They also require the payment of a license fee of $25 per car, and provide ample security for the comfort and convenience of the passengers. The cars are to be of the most approved pattern, and the selection of the best kind of rail is to be left to the Mayor.

The consent of the Common Council has been given *in pursuance of the provisions of the Charter of the Harlem Railroad Company*, and avoids all objections which have been raised against Municipal grants. Care has been taken to guard the interests of the City, which have been supposed to be in imminent danger from corrupt legislation at Albany.

A LONG WAR.—The Richmond *Enquirer* warns the people of the South against the heartless fine dressing and high living in which they are indulging. It protests that the future is too gloomy for the justification of extravagances; that instead of the war being probably "over in two or three months," as they are flippantly saying, it will likely last two years longer, and that JEFF. DAVIS "does not look for an early termination of the struggle."

This information as to the views of the rebel President is valuable. It shows him to be awakened at last to the terrible delusion under which he and his fellow-traitors acted. It is because he sees the war interminable on the part of the North, and appreciates the exhaustion of his own resources, and fears that famine may add to his burdens, that he has just issued so urgent an appeal to prepare food for the besieged Confederacy.

Amusements.

GERMAN OPERA IN BROOKLYN.—The miserable support given to Mr. ANSCHUTZ in his present season is a disgrace to the musical lore of Brooklyn. Favorite operas, good singers, choice chorus, an efficient orchestra and a faithful conductor deserve patronage and fail to get it.

To-night the jolly opera of "The Merry Wives of Windsor" will be given for the first time. It is earnestly to be hoped that, at least, no further loss will be entailed on the company, but that rather a generous public will rally to the support of the only *troupe* which has been honest and candid in its promises and performances in that city.

From San Francisco.

SAN FRANCISCO, Monday, April 20.

Sailed—Danish bark *Cecelia*, for Hong Kong, with quarter of a million in treasure.

SAN FRANCISCO, Tuesday, April 21.

Arrived, ships *White Swallow* and *Dashing Wave*, from Boston.

Bills have finally passed the Legislature, submitting to a vote of the people of various counties along the route of the Pacific Railroad to decide whether the county shall subscribe toward building the road proportionated to taxable property, namely:

San Francisco County, $1,000,000; Santa Clara, $100,000; San Joaquin, $250,000; Sacramento, $300,000; Placer, $250,000; Nevada County, $150,000. The people of all the counties will probably vote aye.

At a large Union League meeting in Sacramento, on Saturday, Senator CONNESS pledged himself to sustain the Administration in its most radical measures for suppressing the rebellion, and not follow the lead of Senators McDOUGALL and NESMITH.

The weather was rainy for several days, rather too much for good agricultural districts.

The Ice-Blockade at Montreal, &c.

MONTREAL, Tuesday, April 21.

The river here continues to rise and the ice opposite the city has moved considerably. The water below is very high.

At Three Rivers considerable damage has been done by the ice.

The ice in Richelieu River broke up on Sunday.

The ice-bridge at Quebec still holds firm.

Marine Disaster.

PROVIDENCE, Tuesday, April 21.

The schooner *John R. Plater*, GODFREY, from Philadelphia for Boston, with a cargo of about 800 tons coal, while attempting to make New-London harbor early on Monday morning, went ashore on Race Rock, and, it is reported, will be a total loss. Crew saved. The vessel was partially insured.

Launch of a Gunboat.

PORTLAND, Me., Tuesday, April 21.

The gunboat *Agawan* was successfully launched to-day, from the yard of G. W. LAWRENCE.

VISIT OF GOV. COBURN, OF MAINE.—Gov. COBURN, of Maine, accompanied by Hon. CHARLES HOLDEN, of Portland, Me., of the Executive Council, and Mrs. MOODY, of Saco, Me., (the latter of whom has been ten months in the army hospital at the seat of war,) visited the Maine soldiers to-day at Fort Schuyler and David's Island. It is hinted that these visits are with reference to establishing a State hospital. Gov. COBURN and Councilman HOLDEN leave for Washington to-night, and will visit the various Maine regiments in the field.

NEWS FROM WASHINGTON.

The Admission of West Virginia as a State.

A PROCLAMATION

BY THE PRESIDENT OF THE UNITED STATES OF AMERICA.

Whereas, by the act of Congress approved the 31st day of December last, the State of West Virginia was declared to be one of the United States of America, and was admitted into the Union on an equal footing with the original States in all respects whatever, upon the condition that certain changes should be duly made in the proposed Constitution for that State;

And whereas, proof of a compliance with that condition, as required by the second section of the act aforesaid, has been submitted to me;

Now, therefore, be it known, that I, ABRAHAM LINCON, President of the United States, do hereby, in pursuance of the act of Congress aforesaid, declare and proclaim that the said act shall take effect and be in force from and after sixty days from the date hereof.

In witness whereof, I have hereunto set my hand, and caused the seal of the United States to be affixed.

Done at the City of Washington, this twentieth day of April, in the year of our Lord one thousand [L. S.] eight hundred and sixty-three, and of the independence of the United States the eighty-seventh. ABRAHAM LINCOLN.

By the President:
WILLIAM H. SEWARD, Secretary of State.

OUR SPECIAL WASHINGTON DISPATCHES.

WASHINGTON, Tuesday, April 21.

THE PETERHOFF CASE BEFORE THE CABINET.

The *Peterhoff* case was up to-day in Cabinet meeting—full, with the exception of Mr. CHASE. All the official documents were on the table. The impression derived from indications after the breaking up, was that the majority of the constitutional advisers were in favor of holding on to the vessel and opening her mail. There are precedents within the limits of this war to authorize the latter act.

THE CONTRABAND COMMISSION.

What is popularly called the "Contraband Commission" is in session here, composed of Dr. HOWE of Boston, ROBERT DALE OWEN, and Col. ——. They are charged by the President to organize a comprehensive plan of taking care of the Africans whom this war shall free, and enlisting them as soldiers. A great deal of testimony has been carefully taken about the distribution of the contrabands to work, the labor to which they are best fitted, and their feeling toward the war and for active service. Their only hesitation to enlist appears to be the apprehension of being shot if captured, instead of being treated as prisoners of war. Notwithstanding this dissuasive, a negro regiment is in formation here, and enlistments into it are brisk. The attention of the President has been called to the difficulty arising from the rebel acts of Congress authorizing the killing of negroes taken in arms. It is probable that a proclamation will soon be issued that will have the effect of putting captured blacks on the footing of prisoners of war.

ARMY CORPS COMMANDERS.

By direction of the President, the following assignments of Army Corps Commanders are made: First Corps, Maj.-Gen. John F. Reynolds; Second Corps, Maj.-Gen. D. N. Couch; Third Corps, Maj.-Gen. D. E. Sickles; Fifth Corps, Maj.-Gen. G. C. Mead; Sixth Corps, Maj.-Gen. John Sedgwick; Eleventh Corps, Maj.-Gen. C. C. Howard; Twelfth Corps, Maj.-Gen. H. W. Slocum; Cavalry Corps, Maj.-Gen. George Stoneman.

A VIRGINIA REFUGEE.

Mr. PANCOAST, a Virginia refugee, seventeen months in prison in Richmond, arrived yesterday, and gives an account of the tyranny and cruelty of a man well known in Washington,—BAXTER, formerly Attorney General. He practiced many years before the Court of Claims, and made much money out of the Government. Now he is Judge Advocate General of Virginia, before whom the Union prisoners are tried. His treatment of them is barbarous and oppressive in the extreme.

PAYING THE SOLDIERS.

The payment by the Treasury Department of three millions yesterday, and four millions to-day to the Paymaster-General, provides for the discharge of the Government's debt to every soldier in the service on back account. The Army of the Potomac and the troops up at Harper's Ferry and around Washington will all be paid this week.

THE HOMESTEAD BILL.

The Secretary of the Interior has decided that those who have heretofore acquired lands comprising, in certain cases, preëmption rights, are not thereby excluded from the privileges of the Homestead bill.

THE SUCCESS ON THE NANSEMOND.

Letters from Suffolk show that the success on the Nansemond give us five Parott guns, one hundred and sixty rebel privates, and nine officers of the Fourth Alabama, at the cost of one killed and eleven wounded.

THE PRESIDENT AT THE OPERA.

Mr. and Mrs. LINCOLN, Mme. BERGMANN, and Senator SUMNER attended the performance of "Dinorah" this evening.

ASSISTANT PROVOST-MARSHAL-GENERALS.

It has been decided to appoint Assistant Provost Marshal Generals in every State.

COMPTROLLER OF THE TREASURY.

Hon. ROBERT W. TAYLER, of Ohio, nominated and confirmed at the last regular session of the Senate as Comptroller of the Treasury, succeeding ELISHA WHITTLESEY, yesterday entered on the duties of his office.

RECOGNIZED.

The President has recognized JOHANNES SHUMACHER as Consul for the Free Hanse City of Bremen, at Boston.

DEATHS OF SOLDIERS.

The following deaths of soldiers were reported to-day:

Henry Collins, Co. F, 118th New-York Volunteers.
Theo. Vance, Co. I, 141st New-York.
Francis Farmer, Co. F, 22d New-York.
Stephen Doty, Co. F, 27th New-York.
Chas. Scott, Co. D, 30th New-York.
C. C. Smith, Co. G, 40th Massachusetts.
Peter Weidman, Co. K, 37th Massachusetts.
Wm. Atwood, Co. C, 11th Rhode Island.

DISPATCHES TO THE ASSOCIATED PRESS.

WASHINGTON, Tuesday, April 21.

THE NATIONAL BANKING ASSOCIATIONS.

The Treasury Department has for some days past been sending out the form of "preliminary certificate" in connection with National Banking Associations under the currency and banking law. This certificate requires the applicants to state the name and title of the association; its location, and where its operations of discount and deposit are to be carried on; the amount of the capital stock; the name and residence of each of the shareholders, with the number of shares held by each; and the time the business of the Association is to commence. The certificate is made in order that the subscribers may avail themselves of the advantages of the "act to provide a national currency; secondly, a pledge of United States stocks, and to provide for the circulation and redemption thereof," approved Feb. 25, 1863. The blanks will be filled so as to show the numerical order of the organization and the locality. For example, "The First National Banking Association of" ——; the *second*, &c. The applications are already numerous, embracing millions of dollars.

Arrest of an Alleged Rebel Officer.

U. S. Marshal MURRAY yesterday arrested a man named A. S. PARKER, said to be a rebel officer, who has been stopping in this City for a few days on his way to England, whither he was dispatched by the rebel Government to bring over one of the new iron-clads that have been building for the C. S. A. PARKER is said to have been in the rebel service since the beginning of the Rebellion, and commanded the floating battery, during the attack on Fort Sumter, on the 13th of April, 1861. He is reported also to have served in the rebel army as Captain, and to have accompanied Gen. BRAGG in his Kentucky campaign. The Marshal committed him to Fort Lafayette to await further orders from Washington.

FROM THE STATE CAPITAL.

PROCEEDINGS OF THE LEGISLATURE.

SENATE.

ALBANY, Tuesday, April 21.

BILLS REPORTED FAVORABLY.

To secure the payment of mechanics and persons furnishing materials on buildings in New-York.

Repealing the act relative to the closing up of the business of dissolved Mutual Insurance Companies.

On motion of Mr. PRUYN, the bill relative to the salary of the District Court Clerks of New-York was requested to be returned from the Assembly, on the ground that the clause increasing the salary of the clerks was inserted without the knowledge of the Senate.

BILLS PASSED.

Incorporating the African Civilization Society.

Fixing the salary of the New-York Aldermen at $1,200 per annum.

The Oak Orchard Appropriation bill. It appropriates $16,000.

Amending the act relative to documentary evidence.

The Newtown Free School bill.

The Syracuse and Oakwood Railroad bill.

The bill amending the Excise Law was taken up. The amendment relative to a majority of voters in a district remonstrating against granting any license, was stricken out, with instructions to amend by preparing a clause to meet the pending litigation.

The Senate refused to reconsider the vote on the final passage of the New-York Tax Marshals' bill.

The bill incorporating the Brooklyn Loan and Improvement Company passed.

The bill incorporating the Neptune Steamship Company was reported favorably.

The final vote on the bill making an appropriation to purchase arms for the militia was reconsidered. An amendment was adopted appropriating $500,000, and the bill was lost. A motion to reconsider was tabled. Recess.

EVENING SESSION.

BILLS REPORTED AGAINST AND REPORTS AGREED TO.

Legalizing the action of the New-York Commonalty, relative to harbor defences; legalizing the action of the New-York Commonalty, relative to the Commissioners of deeds; repealing the act relative to preferred causes in the Supreme Court and Court of Appeals; incorporating the New-York Evening Law School; the act relative to the proof or acknowledgment of conveyances of real estate; authorizing sundry Lodges of Free Masons and Odd Fellows to hold and convey real estate; the Assembly bill relative to Commissioners of Deeds in New-York.

BILLS REPORTED FAVORABLY.

Providing for the relief of needy families of conscripts; incorporating Anglo-African Savings Banks (third reading;) incorporating the Market Savings Bank of New-York, (third reading.)

The Excise law was reported back from the Judiciary Committee. The majority recommend an amendment for the discontinuance of suits commenced in New-York before last June.

The minority report against allowing the discontinuance of any suit commenced in any county. After a debate both amendments were adopted.

The concurrent resolutions to Congress relative to the claims of soldiers of 1812 were adopted.

The bill appropriating $500,000 for the purchase of arms was passed.

The Annual Tax bill was ordered to a third reading. Adjourned.

ASSEMBLY.

ALBANY, Tuesday, April 21.

The following are the closing proceedings of the Assembly this morning:

Mr. HUGHES continued the discussion, when Mr. A. SMITH moved the previous question, which was ordered.

Thereupon the Chairman (Mr. DEPEW) decided that the main question being the adoption of the majority report, was the only question before the House.

Mr. GILBERT inquired whether that would prevent a vote being taken on the minority resolutions, recommending the expulsion of Speaker CALLICOT.

The Chairman (Mr. DEPEW) decided that it would.

Mr. MURPHY inquired whether it would preclude action on the minority report hereafter.

The Chairman (Mr. DEPEW) decided that it would.

The Chairman then put the question, and at 2¼ A. M., amid cries for the "Ayes and Noes," and the greatest confusion, the Chairman (Mr. DEPEW) decided that the majority report was adopted.

BILLS FAVORABLY REPORTED.

Taxing moneyed or stock corporations.

Amending the act relative to Savings Banks.

BILLS PASSED.

Amending the statutes relative to letters of Administration. Lost.

Authorizing the Brooklyn Central and Jamaica Railroad to change a portion of their route.

Amending the charter of the Greenwich Insurance Company, New-York.

Incorporating the Leviathan Dock Company, Brooklyn.

Fixing the duties of Constables, in certain cases. Lost.

The Broadway Railroad bill was referred to the first Committee of the Whole, by a vote of 72 to 31.

BILLS ORDERED TO A THIRD READING.

Providing additional means for the relief of sick and wounded soldiers.

Establishing a Quarantine and defining the powers of the Health Officer of the port of New-York.

Facilitating the construction of the Lake Ontario, Auburn and New-York Railroad.

The motion to move forward the bill authorizing the organization of banking associations under act of Congress was lost—55 to 56.

The House concurred in the report of the Conference Committee on the New-York Harbor Pilotage act.

The bill amending the Militia law was ordered to a third reading.

The bill amending the Code was ordered to a third reading. Recess.

Four o'clock P. M.—Mr. DEAN'S bill taxing the entire capital stock of moneyed corporations was ordered to a third reading.

The Broadway Railroad bill was taken up. Mr. DEPEW moved the Stewart proposition as an amendment to the first section. Lost, 38 to 57.

The amendment to sell the franchise to the highest bidder was lost, 46 to 58.

Mr. DEPEW moved to add the names of E. D. MORGAN, ROYAL PHELPS and Gov. SEYMOUR, as trustees for the owners of stage franchises not mentioned in the bill. Carried.

Mr. HUTCHINS moved to amend by changing from a corporation to an association. Carried—53 to 30.

At 11½ the bill, under the previous question, was referred to the Railroad Committee, with power to report complete, by a vote of 63 to 43.

Adjourned.

Speaker Callicot Charged with Felony.

ALBANY, Tuesday, April 21, 1863.

This evening, subpœnas were served on sundry parties, including several members of the Assembly, summoning them to appear before Justice COLE to testify in a complaint charging Speaker CALLICOT with felony.

An Attempt to Commit Murder by Poison.

ARREST OF THE ACCUSED.

A Mrs. SCHMITT and her daughter were yesterday arrested by Officer DOWDELL, of the Tombs Police Court, upon the charge of having attempted to take the life of Mrs. STEIGER, a respectable married lady, who, with her husband, resides at No. 99 Grand-street. The affair is a complicated one, and all the facts and circumstances attending it have not been fully developed. Enough is known, however, to warrant the belief that a deliberate attempt at murder was made by Mrs. SCHMITT and her daughter MARY. The latter is about 16 years of age, and with her mother was employed at No. 25 Bowery, in the business of manufacturing artificial flowers.

The readers of the TIMES will recollect that about a week ago, a young man named CHARLES FREDERICK NOLL, who was engaged to be married to a girl named MARY STRUBE, *alias* SCHMITT, committed suicide at the hotel No. 29 Bowery, by taking poison. He also attempted to take the life of the young woman to whom he was engaged to be married, but did not succeed. A man named STEIGER was in the hotel at the time, and when the latter heard of the critical situation of the girl, he did all he could to save her life. Up to this time it appears STEIGER had been a most exemplary husband. But he now absented himself from home several nights in succession, and his wife made an attempt to ascertain where he spent his evenings.

On Sunday night last she called on Mrs. SCHMITT and her daughter for the purpose of learning where she could find her husband. Mrs. SCHMITT told her that her husband had just left the house, and that ever since the death of NOLL he had been infatuated with the daughter MARY, and that he had spent the greater part of his time in her company. Some further conversation ensued between the parties, and at last Mrs. SCHMITT and the daughter MARY induced the woman to take a glass of wine. She drank a portion of what was given her, but thinking there was something wrong, she put it down, and when urged to take the whole she seized the glass and left the room. Dr. SIMMONS the Physician of the City Prison, soon afterwards made an examination of the contents of the tumbler, and he stated that it contained 1½ ounces of laudanum.

Both of the accused were committed to prison in default of bail.

Arrivals in the City.

Hons. Erastus Corning and Chauncey Vibbard, Members of Congress from this State, and Hon. W. B. Washburne, Member from Massachusetts, are among the arrivals at the St. Nicholas Hotel.

Senator H. Wilson, Massachusetts; John Tucker, Ex-Assistant Secretary of War; Dr. Martin, J. M. Bradford, U. S. Navy; J. S. Hallowell, Philadelphia, and Co. O. Coolbaugh, Young's Point, La., are at the Astor House.

Lieut.-Col. Clarke, Capt. E. M. Paine and Dr. Geo. C. Bennett, U. S. Army; C. H. Haskins and E. Bullock, Philadelphia; L. G. Merriam, Michigan; A. J. Rogers, New-Jersey, and J. S. Rarey, Ohio, are at the Metropolitan Hotel.

EXCITING TIME AT THE CITY HALL.

Treble Session of the Common Council Yesterday.

A Broadway Railroad Grant Passed.

An Injunction Issued to Prevent the Passage of the Grant—A Deputy Sheriff Thrust from the Chamber of the Board of Aldermen—The Injunction Dissolved, &c.

Yesterday afternoon and evening will be long remembered by the *habitues* of the City Hall as a period of wild excitement, and the time when the Common Council passed one of the most important measures that has ever enlisted public interest, being no less than a Broadway Railroad grant.

At 1½ o'clock the Board of Councilmen met, pursuant to the adjournment of the previous day, ostensibly to take appropriate notice of the death of Lieut.-Col. KIMBALL only. The Board of Aldermen, who had not been in session for nearly three weeks, met at the same hour, by special call, signed by a majority of the members during the morning. They adopted resolutions of respect to the memory of Lieutenant-Colonel KIMBALL, and of condolence with his family and friends in their bereavement, presented by Mr. FARLEY, and then gave attention to a mass of routine papers that had accumulated upon their tables, disposing of them chiefly by reference to committees and laying over, with little or no debate. Business was being thus rapidly transacted, and the reporters and clerks were becoming happy over anticipations of an early adjournment, when a motion was made and carried, *nem con*, for a secret session. The chamber was immediately closed of outsiders, and for half an hour they waited in the hall, their minds filled with vague thoughts about what was going on inside. When the doors opened the crowd poured in, expecting to witness a *dénouement* of the mystery that perplexed them. Their curiosity was not gratified, however, but further excited by the Board taking a recess till 5 o'clock.

Meanwhile the Councilmen had concurred in the resolutions respecting Lieut.-Col. KIMBALL's death, and also taken a recess till 5 o'clock.

On reassembling, which each Board did promptly at 5 o'clock, it suddenly became known that some action was in contemplation regarding a Broadway railroad, although the members of each Board had been thoroughly reticent as to what was the mystery.

The Aldermanic chamber was visited, it was noticed, by Deputy-Sheriff DUNLAP, who held some papers in his hand, which were rightly conjectured to be notices of an injunction; but when he attempted to serve them, he was put out of the room by the Sergeant-at-Arms, Mr. T. P. SMITH, and *vi et armis*, on the order of President WALSH. It was then proposed to go into secret session, but the idea was given up at the suggestion of the President, who promised to have the rule excluding all but members, reporters and Heads of Departments fully enforced.

Some more general business was transacted, and then another recess was taken till 9 o'clock. In the interim the members kept within the chamber, the door of which was carefully guarded all the while against the entrance of the Deputy Sheriff, and also the lawyer who acted for Messrs. JAMES MURPHY and HUGH SMITH, the parties at whose instance the injunction had been obtained. The lawyer also had his clerks on hand, all watching outside for the egress of an Alderman from within the secluded precincts of the chamber of the Board, but none appeared.

The same description of events applies to the other Board, except that Mr. DUNLAP did not succeed in getting into their chamber at all and that the Board went into secret session, but only to take a recess.

During the evening the self-imprisoned Aldermen and Councilmen were furnished with refreshments, and probably had an agreeable time of it.

At 9 o'clock precisely the gas jets in each chamber, which had been burning dimly since dark, were turned up, and business was again commenced by each Board.

The Councilmen found that they could not have the services of their Clerk and also the Deputy Clerk, who had been enjoined. This difficulty was overcome by "requesting and directing" the Engrossing Clerk, Mr. JOHN E. GREENE, to serve as Clerk. Mr. GREENE having taken the Clerk's seat, Mr. GROSS presented a petition from the Harlem Railroad Company, which is annexed to this report. After the petition had been read, Mr. HAYES presented resolutions (also annexed hereto) giving the permission asked for. These were adopted by the vote of all present—15. Soon afterward the Board adjourned.

The paper was soon presented to the Aldermen, where it was concurred in by the votes of all present—10—after making one of the Assistant Clerks, Mr. ELIAS W. TAYLOR, Clerk *pro tem.*—Mr. VALENTINE being absent, and his Deputy, Mr. FRANCIS J. TWOMEY, declining to act, because he had been enjoined.

At 10 o'clock the Board adjourned to 1 o'clock P. M. next Monday. The Councilmen adjourned to 4 o'clock P. M. on next Thursday.

For some time after the adjournment, a crowd of men waited in the hallways, expecting some more scenes of legal strategy, but they were disappointed, the following order having been issued before the adoption of the resolutions:

NEW-YORK COMMON PLEAS.

James Murphy and Hugh Smith vs. *The Mayor, Aldermen and Commonalty of the City of New-York.*—The injunction order in the action this day granted by me, I do hereby modify, so far, as that it shall not be considered as preventing the Board of Aldermen and Councilmen from passing any ordinances or resolutions respecting the matter in said order referred to. But in all other respects, and especially so far as it restrains the Mayor, or restrains the completing or perfecting any such resolution or ordinance, the order to remain in full force and effect.

HENRY HILTON,
Judge, New-York Common Pleas.

NEW-YORK, April 21, 1863.

The Mayor, it is believed, will approve the resolutions to-day, if he did not do so last night. It was rumored that the Deputy Sheriff had looked for him during the afternoon and evening, but in vain.

The following are the petition and resolutions respecting the railroad grant.

To the Mayor, Aldermen and Commonalty of the City of New-York:

The New-York and Harlem Railroad Company apply for permission to extend their railroad from their Fourth-avenue track, near the point of its intersection with Fifteenth-street southerly through Broadway, by double track, to the foot of Whitehall-street, connecting at Park-row with their present track—with liberty to extend a single track around Bowling-green and through State-street to the foot of Whitehall-street, with the switches and turn-outs necessary for the convenient transaction of the business; and also to extend their railroad, with double track, from Fourth-avenue through Twenty-third-street to Madison-avenue, and thence up Madison-avenue to Eighty-sixth-street.

NEW-YORK, March 4, 1863.
[L. S.]
W. H. EMERSON,
Secretary N. Y. & H. Railroad Company.

A RESOLUTION PERMITTING THE NEW-YORK AND HARLEM RAILROAD COMPANY TO EXTEND THEIR RAILROAD THROUGH CERTAIN STREETS IN THE CITY OF NEW-YORK.

Whereas, The Legislature of the State of New-York did, by an act passed April 6, 1832, and entitled an act to amend an act entitled an act to incorporate the New-York and Harlem Railroad Company, passed 25th of "April, 1832," authorize and empower the New-York and Harlem Railroad Company to extend their railroad through such streets in the City of New-York as the Mayor, Aldermen and Commonalty of the City may from time to time permit;

And, whereas, it has become necessary for the convenience of the public, that railroad cars propelled by horse power should be run in Broadway, to and from Union-square and the South and Fulton ferries; and, whereas, the New-York and Harlem Railroad Company have offered to extend their railroad in such manner as to afford to the public the requisite accommodation, and have also proposed to pay into the Treasury of the City, for the relief of the citizens from taxation, ten per cent. of the gross receipts received by them for all travel on the extensions of their railroad below Union-square hereinafter authorized. Now, therefore, the Mayor, Aldermen and Commonalty of the City of New-York, in Common Council convened, do resolve as follows:

I. Permission is hereby granted to the New-York and Harlem Railroad Company, and they are hereby required to extend their railroad, and to construct a double track of rails from their present Fourth-avenue track, between Seventeenth and Fifteenth streets, through Broadway, to the foot of Whitehall-street, with liberty to extend and construct an additional single track around Bowling Green and through State-street, to the foot of Whitehall-street, and also an additional single track around Union-square; and also with permission to extend and construct a single track from the track in Broadway, through John-street, to Burling-slip, thence through Burling-slip, to South-street, thence through South-street, to Fulton-street, and thence through Fulton-street, to the main track in Broadway; with the necessary switches and turnouts for the convenient transaction of the business, and to place cars thereon adapted to the convenience and comfort of passengers, and to run the same as often as the public convenience may require.

II. Permission is also granted to the New-York and Harlem Railroad Company, and they are hereby required to extend their railroad and to construct a double track, with the necessary switches and turnouts from their present track in Fourth-avenue, through Twenty-third-street to Madison-avenue, and thence through Madison-avenue, as far as Madison-avenue is or may from time to time, be opened, with permission to extend and construct a single or double track from their track on Fourth-avenue, through Twenty-fourth-street to Madison-avenue, and to place and run their small cars as often as the public convenience may require.

III. Provided, however, that the New-York and Harlem Railroad Company shall, within ten days after the first day of each month, render to the Comptroller of the City a statement, authenticated by their Treasurer, of the gross receipts derived by them from all travel upon the extension of their Railroad below Union-square, hereinbefore authorized, and shall at the same time pay to said Comptroller, for the benefit of the City, ten per cent. of such gross receipts.

IV. Provided, further, that the passenger fare shall not exceed the sum of five cents a passenger.

V. Provided, further, that said track or tracks shall be laid upon a good foundation, with the most approved rail, the pattern whereof shall be submitted to the Mayor for his approval; and the extensions hereby authorized shall be commenced without unnecessary delay, and be completed with all the expedition practicable.

VI. Provided, further, that the following provisions of the act of the Legislature of April 6, 1832, shall be observed by, and the same are hereby enjoined upon, the said New-York and Harlem Railroad Company, viz.:

SECTION 4. No carriage or vehicle shall be drawn or propeled by any other than horse power through any street of said City south of Fourteenth-street.

SEC. 5. Every carriage or vehicle drawn or propelled on said railroad shall be provided with suitable safeguards projecting in a descending direction near the surface of the rails in front of each forward wheel, in such manner as to insure the greatest possible safety against accident.

SEC. 6. No such carriage or vehicle shall be drawn or propelled at a greater speed than at the rate of five miles an hour, in any street of said City below Fourteenth-street.

VII. Provided, further, that the New-York and Harlem Railroad Company shall, at their own expense, keep in good order and sufficient repair the pavement between the curbs of Broadway from Union-square to Bowling-green; and also of those parts of John, South and Fulton streets, through which the extensions hereinbefore authorized shall be constructed.

VIII. Provided, further, that the New-York and Harlem Railroad Company shall pay to the City of New-York a license fee of twenty-five dollars per annum for each car which they may run upon the extensions hereby authorized.

IX. And provided, further, that the New-York and Harlem Railroad Company shall, within ten days from the passage of this resolution, notify the Mayor in writing of their acceptance thereof.

Adopted by the Board of Councilmen April 21, 1863.
Adopted by the Board of Aldermen April 21, 1863.
E. W. TAYLOR, Clerk *pro tem.*

[The official reports of the proceedings of the two Boards reached us at too late an hour last night to appear in this morning's paper; but all the documents relating to the important business of passing the railroad grant are included in the foregoing report.—ED. TIMES.]

LAW REPORTS.

Court Calendar—THIS DAY.

SUPREME COURT—CIRCUIT.—*Part I.*—Adjourned till Monday, April 27, at 10 o'clock A. M. *Part II.*—Nos. 2852, 2860, 2862, 2880, 2882, 2884, 2886, 2888, 2890, 2892, 2894, 2896, 2898, 2900, 2902, 2904, 2906, 2908, 2910, 2912. *Part III.*—Nos. 712½, 847, 834, 1088, 1177, 1185, 1346, 893, 1161, 161, 718½, 620½, 1543, 2522, 1795, 1633, 247, 689, 64½, 1779.

SUPREME COURT—SPECIAL TERM.—Nos. 130, 345, 242, 324, 325, 157, 358.

SUPERIOR COURT—TRIAL TERM.—*Part I.*—Nos. 1941, 2123, 3287, 2147, 2149, 2151, 2157, 2159, 2161, 2163, 2165, 2167, 2169, 2171, 2173. *Part II.*—Nos. 1514, 1734, 1136, 2122, 1974, 1710, 2056, 822, 2158, 322, 1082, 2206, 2210, 2212, 2222.

COMMON PLEAS—TRIAL TERM.—Adjourned for the term.

The Peterhoff's Mail.

UNITED STATES DISTRICT COURT.
Before Judge Betts.

The process in the case of the prize-steamer *Peterhoff* was returned this morning. Mr. A. F. Smith and Mr. Sherwood appeared for claimants.

The District Attorney moved the Court for an order directing the mail found on board to be delivered to the British Consul, to be forwarded to Matamoras, its destination. He stated that he made this motion in consequence of instructions from the State Department, and also from the President himself.

Mr. Upton, on behalf of the naval captors, opposed the motion, arguing that by the settled rules of prize law, all papers and documents found on board a prize must be submitted to the Court for investigation, and there was no reason why this mail should be an exception. If all was found to be innocent, it could then be forwarded. If papers were found tending to criminate the vessel and cargo, they should, by right, be laid before the Court.

Mr. Smith replied that there was no case to be found where a public mail had been examined in a prize case.

Judge BETTS said he should give the matter careful consideration, and be governed in his decision solely by the rules of law.

Fernando Wood and the Schimmerhorn Divorce Case—Singular Charges.

SUPREME COURT—CIRCUIT.
Before Justice Barnard.

Florinda B. Schimmerhorn vs. *Cornelius P. Schimmerhorn.*—The parties to this case are Judge Schimmerhorn, formerly a Master in Chancery, and his wife, a sister of Fernando Wood. They were married in October, 1856.

The action is for divorce, the plaintiff charging her husband with adultery.

Upon an application for alimony, an order was made requiring the defendant to pay the sum of $50 per month for the support of the plaintiff, and the further sum of $160 counsel fee.

The defendant appealed from that order to the General Term, and obtained an order staying the proceedings upon the former order. Subsequently the plaintiff's counsel obtained an order to show cause why the order granting a stay should not be revoked, and why the defendant should not be attached for not paying the alimony and counsel fee directed to be paid. An attachment was issued on the 18th instant, upon which the defendant was taken into custody, and on the 20th brought into Court to answer the alleged contempt—he having been confined in the county jail since his arrest.

Interrogatories were administered, and in his reply, now made, he alleges that the suit is brought for a divorce at the instigation of Fernando Wood, the plaintiff's brother, and that the cause of it was a suit he (Schimmerhorn) had commenced against Wood for professional services for the sum of about $5,000. The reply also states the utter inability of the defendant to comply with the terms of the order in respect to alimony and counsel fee.

Judge Schimmerhorn acted as his own attorney in this matter until his arrest.

A. Cardoza for plaintiff; L. Warrall and Gen. Richard Busteed for defendant.

Premature Loss of the Hair, which is so common now-a-days, may be entirely prevented by the use of BURNETT'S COCOAINE. It has been used in thousands of cases where the hair was coming out in handfuls, and has never failed to arrest its decay, and to promote a healthy and vigorous growth. It is at the same time unrivaled as a dressing for the hair. A single application will render it soft and glossy for several days. Prepared by JOSEPH BURNETT & CO., Boston.

Thirty Years' Experience of an Old Nurse.—Mrs. WINSLOW'S SOOTHING SYRUP is the prescription of one of the best female physicians and nurses in the United States, and has been used for thirty years with never-failing safety and success by millions of mothers and children, from the feeble infant of one week old to the adult. It corrects acidity of the stomach, relieves wind colic, regulates the bowels, and gives rest, health and comfort to mother and child. Twenty-five cents a bottle.

Sore Throat Specific.

One bottle warranted to cure any case of SORE THROAT, or the money refunded. Price 50 cents.
DR. H. ANDERS & CO.,
Physicians and Chemists, No. 428 Broadway.

Paris, London and New-York Medical Adviser and Marriage Guide, 75th edition, 400 pages, nearly 100 Engravings, cloth, upon Nervous Debility, Diseases of the Blood, &c., by M. LARMONT, Physician and Surgeon. Consultation, by letter or in person, at No. 647 Broadway, (up stairs,) New-York City. Hours, 9 A. M. to 6 P. M. Mailed in sealed envelopes for $1, by E. Warner, No. 1 Vesey-st., Astor House, and S. Tousey, No. 121 Nassau-st.

Craig's Celebrated Microscope is Mailed, prepaid, with 6 beautiful mounted objects, for $3; with 24 objects, $5, by HENRY CRAIG, 180 Centre-st., 3d floor, New-York. Liberal discount to dealers. Sold in Broadway by Fowler & Wells, 308; Shepard, 309; Low, 523; McFarland, cor. 23d-st.; Optical Inst., under Barnum's.

Wilder's Patent Salamander Safes.
THE BEST FIRE PROOF SAFE
IN THE WORLD,
Depot No. 100 Maiden-lane.

Defiance Fire and Burglar-Proof Safes. Also, Sideboard and Parlor Safes for silver plate, &c., at No. 63 Murray-st., corner College-place.
R. M. PATRICK.

Hill's Hair Dye, 50 Cents.—Black or brown; natural, beautiful, reliable. Depot No. 1 Barclay-st. Sold by all drug, patent-medicine and fancy goods stores. Inimitable hair-cutting at No. 1 Barclay-st.

Artificial Limbs, by E. D. Hudson, M. D., New-York, Astor-place, Clinton Hall, up stairs. U. S. soldiers and marines furnished without charge by order of Surg.-Gen. Hammond, U.S.A., and Surg. Whelan, U.S.N.

Trusses, &c.—MARSH & CO.'S Radical Cure Truss Office, only at No. 2 Vesey-st. Also supporters, suspensory bandages, silk elastic stockings for varicose veins, shoulder braces, &c. A lady attendant.

John R. Ackerman,
TAILOR.
Has removed to No. 709 Broadway, southwest corner of 9th-st.

!!! Hats, Hats.—The new SPRING STYLES at WHITE'S are the GREAT ATTRACTION of the day. The new imperial, the soft, the military, &c., &c., all at No. 216 Broadway.

The Palmer Arm and Leg.—B. FRANK PALMER, inventor and patentee, Astor-place, (ground floor) N. Y.; also Philadelphia and Boston. Only houses of Palmer & Co. Avoid imposition by calling on the inventor.

W. & W., G. & B., W. & G., and Other first-class Sewing Machines, to rent and for sale. V. W. WICKES, Jr., No. 486 Broadway, corner Broome-st.

Pearl Mottled Soap is the best And most economical for laundry and family use, being particularly adapted for flannels and all kinds of woolen goods. Manufactured and for sale by E. MORGAN'S SONS, No. 211 Washington-st., and No. 440 West-st. Also FAMILY, PALE, and No. 1 Soaps.

Gold Pens—THE BEST AND THE CHEAPEST, AT A. MORTON'S, No. 25 MAIDEN-LANE, New-York.

Facts Worth Knowing, that Dr. Tobias' Venetian Liniment cures instantaneously, chronic rheumatism, headache, toothache, croup, sore throats, colic, and pains of all kinds. The above is a candid statement of what Dr. TOBIAS' Venetian Liniment will do. Price, 25 and 50 cents per bottle. Sold by all the druggists.

MARRIED.

BARRETT—HAUGHWOUT.—On Tuesday, April 21, by Rev. J. Brownley, at the Reformed Dutch Church, Port Richmond, WILLIAM BARRETT and FANNIE, daughter of P. U. Haughwout, Esq.

PALMER—KENNEDY.—On Tuesday, April 21, by Rev. Duncan Kennedy, D. D., of Troy, N. Y., PETER PALMER and JANIE V. KENNEDY, both of this City.

THOMAS—KINGSLAND.—In this City, on Tuesday, April 21, by Rev. T. Ralston Smith, WASHINGTON THOMAS and ELEANOR F., second daughter of the late David A. Kingsland, of Greenpoint. No cards.

WESTERVELT—SMITH.—On Monday, April 20, by Rev. Dr. Dowling, Mr. CASPER J. WESTERVELT and Miss EMMA C. SMITH, second daughter of the late Samuel P. Smith, Esq., all of this City. No cards.

DIED.

BRASS.—In Brooklyn, on Sunday, April 19, suddenly, CHARLES W. BRASS, of Bremen, in the 45th year of his age.

The relatives and friends of the family, also those of his father-in-law, John W. Bay, M. D., are requested to attend his funeral, on Wednesday, April 22, at 2 o'clock P. M., from his late residence, No. 227 Bergen-st., without further invitation. The remains will be taken to Albany for interment.

BURTON.—On Tuesday, April 21, after a long and severe illness, JANE LIVINGSTON BURTON, in the 39th year of her age.

Notice of funeral in to-morrow's paper.

BURDETT.—In Bergen Point, on Sunday night, April 19, HENRY C. BURDETT, in the 51st year of his age.

The funeral will take place from his late residence, on Wednesday morning, at 10½ o'clock. Steamboat *Red Jacket* leaves Pier No. 2 North River, at 9½ o'clock A. M., returning at 11½ o'clock A. M.

FULTON.—In Morehead City, N. C., on Thursday, April 16, Capt. ASAHEL H. FULTON, of the steamer *United States*.

His friends, and those of the family, are invited to attend the funeral, at the residence of George Ireland, Jr., No. 175 Duane-st., this (Wednesday) afternoon, April 22, at 3 o'clock.

HERRIMAN.—In Jamaica, L. I., on Tuesday afternoon, April 21, JAMES HERRIMAN, in the 73d year of his age.

Notice of the funeral hereafter.

HURLEY.—Near Falmouth, Va., on Tuesday, April 14, at the camp of the 69th regiment New-York Volunteers, of congestion of the brain, Dr. JOHN HURLEY, Assistant Surgeon 69th regiment New-York State Volunteers, late of this City.

The friends and acquaintances, and the convalescent officers of the Irish (Meagher) Brigade, that are now in the City, with the officers and members of the 69th regiment New-York State Militia, are respectfully invited to attend the funeral, from No. 140 East 40th-st., on Wednesday afternoon, at 1 o'clock.

LIVINGSTON.—In Saybrook, Conn., on Monday, April 20, after a short illness, ANTHONY R. LIVINGSTON, son of the late John Livingston, of Oakhill, N. Y., in the 73d year of his age.

The relatives and friends of the family are respectfully invited to attend his funeral, from Grace Church, Saybrook, Conn., on Thursday, April 23, at 2 o'clock P. M., without further notice. Connecting trains on New-Haven Railroad leave 27th-st. at 8 o'clock A. M. Returning, leave Saybrook at 6 o'clock P. M.

METCALFE.—On Monday, April 20, HARRIET AUGUSTA, wife of John T. Metcalfe, M. D., and daughter of James Colles.

The friends of the family are respectfully invited to attend her funeral, at Grace Church, on Wednesday, April 22, at 9 o'clock A. M., without further invitation. The remains will be taken to Greenwood.

MURPHY.—On Monday, April 20, MARIA MADELINE, eldest child of Mary Teresa and J. McLeod Murphy, U. S. N., in the 13th year of her age.

The relatives and friends of the family are respectfully invited to attend the funeral, at her parents' residence, 2d-av., corner 123d-st., at 1½ o'clock, on Wednesday afternoon. The remains will be taken to St. Stephen's Church, 28th-st., and thence to Calvary Cemetery.

PHYFE.—In this City, on Tuesday, April 21, at 1 o'clock A. M., of consumption, JOHN MASON PHYFE, son of John Phyfe, in the 34th year of his age.

The relatives and friends of the family are respectfully invited to attend his funeral on Thursday afternoon, 23d inst., at 4 o'clock, from No. 5 Waverley-place.

SMITH.—In Plainfield, N. J., on Sunday, April 19, of heart disease, JAMES W. SMITH, aged 45 years.

The funeral will take place at the Episcopal Church, White Plains, on Wednesday, April 22, at 1 o'clock. Trains leave 26th-st. at 10 o'clock. Relatives and friends are respectfully invited to attend, without further invitation.

STREET.—In Mount Vernon, Westchester County, N. Y., on Sunday, April 19, MARY LOUISA, daughter of George O. and Annie E. Street, in the 18th year of her age.

The relatives and friends of the family are invited to attend her funeral, on Wednesday, April 22, at 3 o'clock, from the residence of her parents.

WALTERS.—In Hempstead, L. I., on Monday evening, April 20, GEORGE, eldest son of Henry and Eliza Walters, aged 21 years, 1 month and 20 days.

The friends of the family, also the members of Holland Lodge, No. 8, F. A. M., are respectfully invited to attend the funeral, from the residence of his father, on Thursday, April 23, at 11 o'clock, and from St. George's Church, at 11½ o'clock. Long Island Railroad train leaves James-slip at 9 o'clock A. M. Returning, leaves Hempstead at 2½ o'clock P. M.

WEED.—In Darien, Conn., on Saturday, April 18, suddenly, ALFRED M. WEED, aged 46 years.

The funeral services will be held at the house of Nathaniel Weed, Esq., in Darien, on Wednesday morning, April 22, at 10 o'clock. His relatives and friends, and those of the family, are requested to attend, without other invitation.

OFFICIAL DRAWINGS OF MURRAY, EDDY & CO.'S
KENTUCKY AND MISSOURI STATE LOTTERIES.

KENTUCKY, EXTRA CLASS 235.—April 21, 1863.
57, 16, 45, 6, 44, 25, 31, 78, 12, 63, 60, 34.
KENTUCKY, CLASS 236.—April 21, 1863.
71, 21, 45, 50, 53, 43, 64, 7, 51, 39, 4, 35.

Circulars sent free of charge, by addressing either to
MURRAY, EDDY & CO.,
Covington, Ky., or St. Louis, Mo.

WE HAVE OPENED OUR ESTABLISHMENT
FOR RETAILING
MECHANICS' TOOLS,
BUILDERS' HARDWARE,
LOCKSMITHS' and
BELL-HANGERS' MATERIALS,
MANUFACTURERS' SUPPLIES,
CABINET TRIMMINGS,
CUTLERY.
PATTERSON BROTHERS, Importers,
No. 27 Park-row.
Illustrated catalogues furnished on application.

NEEDLES.
The best to buy are
GEORGE P. FARMER'S
"DOUBLE PATENT."
They are arranged in papers like pins, and they do not spoil or rust like needles packed in the usual style.

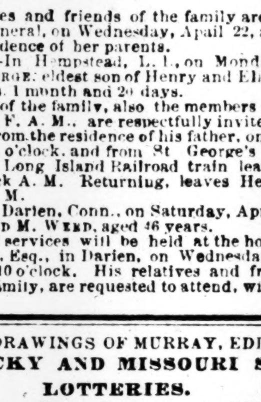

For sale by
LORD & TAYLOR, No. 259 Grand-st.,
JOHN MORTON & CO., No. 384 Canal-st.,
MADAME DEMOREST, No. 473 Broadway.
and at wholesale by
LATHROP, LUDDINGTON & CO.,
Nos. 23 & 25 Park-place.,
JAMES MORRISON & CO., No. 79 Chambers-st.,
DAVID MORRISON & SON, No. 383 Broadway.

CABINET FURNITURE.
AT MANUFACTURERS' PRICES.
$100,000 WORTH OF FIRST-CLASS FURNITURE.
In consequence of the falling off in our wholesale business, we offer our manufactured goods to the public at the lowest prices.
Consisting of Parlor, Library, Dining and Bedroom Suites, made of selected material, and in the latest fashionable styles. All goods warranted.
Please examine our goods before purchasing elsewhere.
WEIL & BRAUNSDORF,
123 and 127 Rivington-st., between Essex and Norfolk. Grand, Essex and Houston-st. stages pass close by.

WINDOW SHADES.
A large assortment of window shades, of new and elegant styles, for sale to the trade; terms low. THOMAS POTTER, No. 95 Liberty-st.

THE FOLLOWING, FROM A HIGHLY respectable gentleman, speaks for itself:
KEYPORT, N. J., May 20, 1858.
S. W. FOWLE & CO.—*Gentlemen*: This certifies that I was for many years afflicted with a disease of the lungs, until I became so weak that it was with difficulty I could walk. My cough during this time was very severe, causing me frequently to raise great quantities of blood, attended with profuse night sweats. After using various remedies to no purpose, I was advised to try Wistar's Balsam of Wild Cherry. I did so, and before using the first bottle I was entirely restored to perfect health and strength.
I would also mention that this Balsam cured a little girl of mine of a severe attack of whooping cough, when her life was given over by the physician, and all other remedies had failed. (Signed) JOSIAH HOFF.
None genuine unless signed "I. BUTTS" on the outer wrapper.
SETH W. FOWLE & CO., Boston, Proprietors.
For sale by all druggists.

EDWARD H. DIXON, M.D., EDITOR OF the Scalpel, and Operating and Consulting Surgeon, No. 42 5th-av. Office consultations on the more obscure diseases of the pelvic viscera. Rupture, piles, varicocele, and fistula, radically cured without the knife or ligature. Office hours from 8 to 9, 1 to 3, and 7 to 9 evenings. Consultation fee $5.

DEAFNESS
NOISES IN THE HEAD,
Diseases of the Eye, Ear & Throat,
CATARRH CURED
BY
DR. VON EISENBERG.

From the Journal of Commerce.

EXCITING NEWS FOR THE DEAF.—An instrument called Dr. Von Eisenberg's Air Passage Expander and Regulator, a gigantic machine, weighing nearly five hundred pounds, about five feet in height, a most wonderful apparatus for restoring sight and hearing, has just arrived for Dr. Von Eisenberg, the celebrated Oculist and Aurist, and will be on exhibition at the Doctor's office, No. 816 Broadway, for a few days previous to its use. The instrument is constructed decidedly on the most scientific principles. To give a detailed description would require a greater space than we can now spare. Our Oculist and Aurist seems to do everything in the line of his profession on a gigantic scale. The new instrument for restoring hearing to the deaf and sight to the blind is so constructed that it cannot fail to open the most obstructed air passages. His new consulting rooms, No. 816 Broadway, are correspondingly magnificent, and his practice as Aurist and Oculist large and eminently successful.

From the New-York Evening Express, Feb. 14, 1863.

SENSATION AMONG THE DEAF.—The unrivaled skill of Dr. Von Eisenberg, the far-famed Oculist and Aurist, of No. 816 Broadway, has made quite a sensation among the Deaf and Blind by his wonderful cures, which attract the Deaf, Blind and those suffering from Chronic Catarrh, from all parts of the Union to his office. The number of his certificates of really wonderful cures swells daily. For the benefit of sufferers, we submit the following, which requires no comment:

NEW-YORK, Feb. 9, 1863.

I have been completely deaf in one ear, and partially so in the other, for above seventeen years, with a disagreeable discharge from both ears, combined with continual rumbling noise in the head, for which I have been treated by a most eminent practitioner in the City without the slightest relief.

I consulted Dr. Von Eisenberg, but I must candidly say that I had no faith in his success when I did so. It is, therefore, due to Dr. Von Eisenberg to acknowledge that I am entirely cured; also, that he displayed that skill and knowledge which have procured for him such an unrivaled reputation. As I have had an opportunity of comparing his mode of treatment with that of others, I can truly state that it is not only superior, but the principles which direct his mode of restoring the hearing are, in my opinion, certain.
JOHN TAYLOR,
No. 13 Livingston-st., Brooklyn.

NEW-YORK, July 19, 1862.

This certifies that my mother has been for some time afflicted with partial deafness, suffering from pain, and rumbling noises in the head, together with other indications of a *total loss of hearing*. Dr. Von Eisenberg removed from her ears a great quantity of matter, together with coagulated blood, relieving her instantaneously, and all without pain. It is with grateful thanks that I give this testimony to his skill.
CARROLL J. POST, No. 28 South-st.

NO. 188 MERCER-ST., NEW-YORK.

J. E. VON EISENBERG, M. D.—*Dear Doctor*: I have been afflicted with total deafness, and was induced to pay you a visit. No one can imagine my delight when, after one operation, my hearing was suddenly, and without pain, restored to me, for which I feel very grateful. After being totally deaf—almost shut out from the pleasure of using so necessary a sense—to have it returned, and to hear so distinctly, reflects great credit on you for the immense amount of skill you possess. I beg to thank you for what I can so truly appreciate. I am, Sir, your obedient servant.
EDWARD TEMPLE HARRISON.

NEW-YORK, Nov. 6, 1862.

DR. VON EISENBERG—*Dear Sir*: Before taking leave of you, after your most successful operation on my ear, allow me to express my sincere thanks that, by your scientific surgical performance, I am enabled to hear *distinctly*, and enjoy a pleasure of which I have long been deprived—ever a year. May you be rewarded by being enabled to perform many similar, to benefit other sufferers, and to your own emolument.

Allow me to present my kindest regards, and assure you of my grateful remembrance. Respectfully,
A. McDONALD REYNOLDS,
Captain Marines, United States.

CHRONIC CATARRH CURED.
READ
NEW-YORK, March 20, 1863.

"This is to certify, that I have suffered from very severe CHRONIC CATARRH, with a dull heaviness in the head. I felt my nose completely stopped up accompanied by continual soreness of the throat, the chills stealing over me with occasional hot flushes, a great tightness of the chest and pain, so much so, that every one thought it was consumption. Having heard of the great cures performed by Dr. Von Eisenberg, I consulted him with but little hope of a cure. I am now happy to be enabled to add my testimonial to the great number already in the Doctor's possession, as to his scientific and successful mode of treatment, as he has shown in my case that skill and knowledge which have procured for him so great a reputation. I am so entirely restored to perfect health that I do most sincerely recommend all sufferers from CHRONIC CATARRH and SORE THROAT to apply at once to Dr. Von Eisenberg with a certainty of being cured."
FREDERICK WEBER, No. 369 4th-st.

OFFICE
816
BROADWAY.

S—T—1860—X.
DRAKE'S PLANTATION BITTERS.
They purify, strengthen and invigorate.
They create a healthy appetite.
They are an antidote to change of water and diet.
They overcome effects of dissipation and late hours.
They strengthen the system and enliven the mind.
They prevent miasmatic and intermittent fevers.
They purify the breath and acidity of the stomach.
They cure Dyspepsia and Constipation.
They cure Diarrhea, Cholera and Cholera-Morbus.
They cure Liver Complaint and Nervous Headache.
They are the best Bitters in the world. They make the weak man strong, and are exhausted nature's great restorer. They are made of pure St. Croix Rum, the celebrated Calisaya Bark, roots and herbs, and are taken with the pleasure of a beverage, without regard to age or time of day. Particularly recommended to delicate persons requiring a gentle stimulant. Sold by all Grocers, Druggists, Hotels and Saloons.
P. H. DRAKE & CO., No. 202 Broadway, New-York.

THE SUMMER MOON WAS SHINING,
All in the purple sky,
My wife and I we tossed about,
And could not close an eye.
I cursed and swore, she scolded me
All through the weary night,
But 'twas enough to vex a saint,
The bed-bugs' savage bite.
You may be sure I certain went
Next morn to LYON's store,
And home in joyful triumph I
Th' Magnetic Powder bore,
Which quickly slaughtered every bug,
Mosquito, roach and flea.
LYON'S POWDER kills all insects. LYON'S MAGNETIC PILLS are sure death to rats and mice. Sold everywhere. DEMAS S. BARNES & CO.,
No. 202 Broadway, New-York.

IF YOU WANT TO BE CURED OF SALT RHEUM, **L.Y.D.S.**
SPRING IS THE TIME TO USE DR. LEATHE'S
YELLOW DOCK SYRUP,
Which *Purifies* the *Blood*, *Invigorates* the *Body*, gives *Tone* to the *Nerves*, *Strength* to the *Muscles*, and *Health* to every *Channel*, *Joint* and *Limb*.
One Dollar per Bottle—which often cures.
Depot, No. 130 Chatham-st., New-York. Sold at No. 502 Grand-st.
Ask for LEATHE'S YELLOW DOCK SYRUP. Take no other. Established 1848. Sold by Druggists everywhere.

$50,000 WORTH OF
MATTRESSES AND FEATHERS AT REDUCED PRICES.
W. S. FOGG & BROTHER,
Nos. 22 and 24 Fulton-st. and No. 163 Chatham-st., have constantly on hand a large assortment of sheets, blankets, counterpanes, towels, table-cloths, hair, moss, husk and bamboo mattresses, and all goods for the furnishing of steamboats, hotels and private dwellings. 10,000 white and colored quilts for hospital use.

ELEGANT CARTES DE VISITE.
Plain .... $1 50 per dozen
Vignettes .... 3 00 per dozen
Colored photographs at equally low prices, at
JOHNSTON BROS., No. 867 Broadway, near 18th-st.

GILT COMBS AND STEEL COMBS.
NEW STYLES,
Just received from Paris, for sale by
GEO. C. ALLEN, No. 415 Broadway,
one door below Canal-st.

SPLENDID NEW SPRING STYLES OF Crossley's patterns of English, Medallion, Brussels, Three-ply and Ingrain Carpets, Rugs, Mats, Cocoa and Canton Matting, White Holland Shades, Table and Piano Covers, at attractive prices. All goods guaranteed at HIRAM ANDERSON'S, No. 99 Bowery.

UNION.

LOYAL NATIONAL LEAGUE.
THE HALL OF THE LEAGUE,
No. 813 Broadway, near 12th-st.,
Is OPEN DAY AND EVENING, (Sundays excepted,) for members of the League, and their friends in the City or from the country.

☞ The ROLL of the LEAGUE, already signed by about ten thousand members, may be signed at the Hall by citizens who are not already members; and ALL MEMBERS can there obtain, gratuitously, DOCUMENTS connected with the great questions of the times, for sending to friends in the army or distribution elsewhere. BADGES for sale at the Hall.

ANY MEMBER, by sending the address of those whom he wishes to supply, can have documents sent to them *direct* from the Hall of the League.
JAS. A. ROOSEVELT, Secretary.

THE TWENTY-SECOND WARD LOYAL LEAGUE
WILL HOLD A REGULAR MEETING
AT THE BROADWAY AND 47TH-ST. HALL,
WEDNESDAY EVENING, April 22, at 7½ o'clock.
SPEAKERS:
Rev. THOMAS S. HASTINGS,
Gen. JOHN COCHRANE, and
Hon. S. G. NOBLE, Ex-Governor of Wisconsin.
Singing by the BULLOCK BROTHERS.
The public are cordially invited to attend. Seats reserved for ladies. H. T. KIERSTED, President.
HAMPTON HARRIOTT, Secretary.

OUR GLORIOUS CONSTITUTION,
ITS GUARANTEES OF FREEDOM TO EVERY CITIZEN,
And the Obligations of our Government to enforce them against all Rebellion and Nullification.
Will be the subject of a lecture, by Dr. CHEEVER, at the Church of the Puritans, Union-square, THIS EVENING, at 8 o'clock. The Hutchinsons will sing many of their popular songs of freedom. Admission free to all.

SIXTEENTH WARD PEOPLE'S UNION ASSOCIATION—Northwest corner 18th-st. and 8th-av.
A LECTURE,
Before the above Association, will be delivered by
SAMUEL C. REED, Esq.,
WEDNESDAY EVENING, April 22, 1863, at 8 o'clock.
Subject:
A TRIP TO THE HOLY LAND.

BARNUM'S AMERICAN MUSEUM.

GREAT NATIONAL DOG SHOW!
GREAT NATIONAL DOG SHOW!
GREAT NATIONAL DOG SHOW!
GREAT NATIONAL DOG SHOW!
Commencing on MONDAY, April 27, and continuing through the week.
OVER $2,500 CASH IN PREMIUMS,
which will include, among a great many others,
For the largest, handsomest and best-disciplined
DOG OF HIS AGE,
UNDER 2 YEARS,
$1,000.
$1,000.
$1,000.
$1,000.
FOR THE BEST SPECIMEN OF ST. BERNARD...$25
BEST SPECIMEN OF NEWFOUNDLAND $25
BEST SPECIMEN OF ITALIAN GREYHOUND...$25
BEST SPECIMEN OF KING CHARLES SPANIEL..$25
and the same for the best specimens of BLENHEIM SPANIELS, BLACK and TAN TERRIERS, POODLES, ESQUIMAUX DOGS, POINTERS, SETTERS, GREYHOUNDS, BLOODHOUNDS, FOX HOUNDS, BEAGLES, HARRIERS, SCOTCH DEER HOUNDS, ENGLISH MASTIFFS, BULL DOGS, &c., &c.
☞ SECOND and THIRD PREMIUMS are also paid for the various breeds of dogs, making, in the aggregate, the large sum named above, of
OVER $2,500 CASH PREMIUMS.
OVER $2,500 CASH PREMIUMS.
OVER $2,500 CASH PREMIUMS.
OVER $2,500 CASH PREMIUMS.
EXTRA PREMIUMS!
EXTRA PREMIUMS!
EXTRA PREMIUMS!
For the best
PERFORMING DOGS.
PERFORMING DOGS.
IMPARTIAL JUDGES
Of the most undoubted integrity
WILL AWARD THE PREMIUMS,
strictly according to the above conditions.
☞ Descriptive circulars, with full explanations, can be had at the office of the Museum, free.
☞ Persons designing to exhibit their dogs should enter them and obtain certificates at an early day. Apply at the Museum Office.
☞ Dogs will be cared for by competent persons, and properly fed, while at the Museum, without expense to the owners.
☞ PERSONS WISHING TO SELL THEIR DOGS, and not disposing of them at private sale, can have them
SOLD AT AUCTION
on the last day of the Exhibition, Saturday, May 2.

IMPORTANT ANNOUNCEMENT.

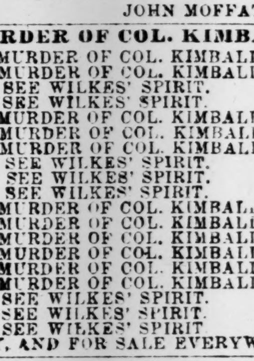

CARD FROM JOHN MOFFAT.

JOHN MOFFAT & Co.'s
PRINCIPAL OFFICE, No. 32 East 17th-st.,
NEW-YORK, April 21, 1863.

A CARD.—JOHN MOFFAT & CO. beg to inform the trade and the public that they have nothing to do with the manufacture or sale of any other medicines than those now universally known as "JOHN MOFFAT & CO.'S GENUINE VEGETABLE LIFE PILLS," and "JOHN MOFFAT & CO.'S GENUINE PHŒNIX BITTERS:" that no other medicines like them are now manufactured and sold anywhere, and that an attempt to place an INJUNCTION upon their business has only been done in order to produce litigation; that there is not a shadow of foundation in law or fact for any restraint upon the manufacture and sale of the above medicines, and that the proprietors will soon be prepared to supply the great demand for the articles, without being subjected to litigation through ex parte statements and affidavits. JOHN MOFFAT & CO.

THE MURDER OF COL. KIMBALL.
THE MURDER OF COL. KIMBALL.
THE MURDER OF COL. KIMBALL.
SEE WILKES' SPIRIT.
SEE WILKES' SPIRIT.
THE MURDER OF COL. KIMBALL.
THE MURDER OF COL. KIMBALL.
THE MURDER OF COL. KIMBALL.
SEE WILKES' SPIRIT.
SEE WILKES' SPIRIT.
SEE WILKES' SPIRIT.
THE MURDER OF COL. KIMBALL.
THE MURDER OF COL. KIMBALL.
THE MURDER OF COL. KIMBALL.
THE MURDER OF COL. KIMBALL.
THE MURDER OF COL. KIMBALL.
THE MURDER OF COL. KIMBALL.
SEE WILKES' SPIRIT.
SEE WILKES' SPIRIT.
SEE WILKES' SPIRIT.
OUT TO-DAY, AND FOR SALE EVERYWHERE.

THE FAIRY WEDDING!
By special arrangement we publish exclusively the card photographs of the Lilliputian Wedding party, as follows:
Mr. and Mrs. GEN. TOM THUMB in WEDDING DRESS .... price 25 cts.
COMMODORE NUTT and Miss MINNIE—groomsman and bridesmaid .... price 25 cts.
Mrs. GEN. TOM THUMB in celebrated RECEPTION DRESS .... price 25 cts.
Misses LAVINIA and MINNIE WARREN, price 25 cts.
The whole BRIDAL PARTY, (group of four) Card .... price 50 cts.
The BRIDAL PARTY, (stereoscopic picture,) price 50 cts.
The BRIDAL PARTY, (stereoscopic colored,) price 75 cts.
The price of card pictures, colored, will be 12½ cents extra.
Can be sent by mail on receipt of price and postage stamp.
None genuine, unless stamped with our trade mark EA in a circle on the front of the photograph. Beware of spurious copies made from engravings, &c.
E. & H. T. ANTHONY, No. 501 Broadway, New-York,
Manufacturers of the best photographic albums.
Publishers of card photographs of celebrities.
The Negatives of these pictures were made for us by Brady.

"ALL QUIET ON THE POTOMAC."
By Brewerton.
An exquisite picture which tells the whole story.
Published in card photographs, price 25 cents, by
E. & H. T. ANTHONY,
No. 501 Broadway, N. Y.

CAPTURE OF THE ARIEL
by the 290.
A beautiful card photograph just published by
E. & H. T. ANTHONY,
No. 501 Broadway, N. Y.

COE'S SUPERPHOSPHATE OF LIME,
PURE BONE DUST.
The exorbitant price of Peruvian Guano makes these the cheapest and best fertilizers which the farmers can use.
OTHER FERTILIZERS OF ALL KINDS.
R. H. ALLEN & CO.,
New-York Agricultural Warehouse and Seed-store,
Nos. 189 and 191 Water-st.

TO PHOTOGRAPHERS.—ALBUMENIZED paper for Cartes de Visite. The best is made by
E. & H. T. ANTHONY,
Manufacturer of Photo. Materials, 501 Broadway, N. Y.
Formula for silvering, &c., furnished to purchasers.

NEW PUBLICATIONS.

McCLELLAN,
FROM
BALL'S BLUFF TO ANTIETAM,
SHOWING
WHAT HE DID
AND
WHAT HE DID NOT ACCOMPLISH,
AND WHY!
By GEORGE WILKES. Price 15 cents.
Sold everywhere. SINCLAIR TOUSEY, No. 121 Nassau-st., wholesale agent.

PRONOUNCED THE BEST NOVEL THAT HAS BEEN WRITTEN IN MANY YEARS.
D. APPLETON & CO.,
Nos. 443 and 445 Broadway,
HAVE JUST PUBLISHED
THE THIRD EDITION IN TEN DAYS.
MADGE;
Or,
NIGHT AND MORNING.
BY
H. B. G.
1 vol., 12mo. Cloth, $1 25.

From the Commercial Advertiser.
Whoever reads the first page of this truly natural story will read the whole 400 pages, and then be disposed to imitate "Oliver Twist" and ask for more.

From the Congregationalist.
It contains the story of a young girl "bound out," as the custom is in the New-England villages. Her Northern mistress was a harsh, selfish and unfeeling woman, and the "bound girl's" character is pleasantly and interestingly portrayed, as it becomes molded and hewn out by the hard circumstances of her lot, till she becomes, "purified by suffering," a perfect woman.

From the Watchman and Reflector.
Its purity of sentiment, its moral tone, its quiet, religious undercurrent, its pleasant pictures of home life, its truthful delineations of woman's heart, please the reader, while they also instruct. The story is excellently written, and the reader's interest retained unabated until the denouement, which is unexpected but satisfactory.

From the Buffalo Commercial.
It is a story of domestic life, full of pathetic incident, elegant imagery, pure in thought and teaching, and with an underview of sad yet fascinating incident, which causes the reader to rise from its perusal a better, if not a wiser, man.

From the Charlestown Advertiser.
It is written in a very happy vein, and cannot fail to attract the attention of a host of readers. The writer seeks to inculcate some of the most important lessons of life, and no one can read this story without feeling the better for it.

From the Boston Transcript.
It is not surprising that this work is having a great sale; the story is one of touching and thrilling interest.

5,000 COPIES SOLD IN TEN DAYS.
SECOND 5,000 PRINTING
OF
THE ASTRONOMY OF THE BIBLE.
BY O. M. MITCHEL, LL. D.,
Formerly Director of the Cincinnati and Dudley Observatories, author of "Planetary and Stellar Worlds," and "Popular Astronomy," and late Major-General U. S. V.
One vol., 12mo. Muslin, 324 pages. Price $1 25.

From the New-York Observer.
We announce this book with peculiar and very great satisfaction. It is the last finished astronomical work of our illustrious countryman and friend, a noble, learned, Christian citizen, a good, great man.
The volume should be read in every family, and made a text book in every College and Seminary.

From the Troy Times.
The book before us is certainly one of the most brilliant efforts of the lamented Mitchel.

From the New-Haven Palladium.
Those who have listened in former times with delight to these lectures, as they fell from the lips of the distinguished author, will not be less pleased with them now when they read them for themselves.

From the Salem Gazette.
The style of the volume is truly captivating and beautiful.

From the Providence Press.
Assuredly, the lamented Mitchel was the man of all men for a work like that before us. None surpassed him in the astronomical lore which made him a *savant* before he won still higher honors as a patriot officer. It was the depth of his religious feeling that led him to apply his abstruse acquirements to the praise of the Bible. He succeeded in this in a manner which he who reads these pages will not fail to praise. Many are the evidences which it contains of that strength of intellect which we prized so highly while he lived.
Sent by mail prepaid on receipt of the price.
BLAKEMAN & MASON, Publishers,
No. 21 Murray-st., New-York.

A GUIDE TO HEALTH.
THE NEW GYMNASTICS FOR MEN, WOMEN AND CHILDREN. By DIO LEWIS, M. D., Proprietor of the Essex-st. Gymnasium, Boston.
WITH THREE HUNDRED ILLUSTRATIONS.
1 vol. 12mo. Price $1.
All persons who value health and strength should read this work. Its teachings, faithfully followed, will restore and preserve health.
This book is the most complete manual of gymnastic exercises ever published. It contains several hundred different exercises with DUMB BELLS, INDIAN CLUBS, WANDS, RINGS, BEAN BAGS, &c., all fully described and illustrated by pictorial representations. It describes THE PANGYMNASTIKON, a cheap article of gymnastic apparatus on which *all* gymnastic exercises may be performed.
All these exercises may be performed in the home circle. They are all adapted to music. They are suited alike to strong men, to ladies, and to children. Their performance furnishes an inexhaustible source of entertainment.
Send One Dollar to the publishers, and they will send you "The New Gymnastics," postpaid.
TICKNOR & FIELDS, Publishers,
No. 135 Washington-st., Boston, Mass.

IN PRESS.
I.
RECREATIONS FOR THE CABINET ORGAN, HARMONIUM, OR MELODEON; consisting of Selections of the most popular Themes from AUBER, BEETHOVEN, BELLINI, DONIZETTI, HANDEL, MOZART, ROSSINI, SPHOR, VERDI, and others. To be published in a series of Six Numbers, of sixteen pages each, with cover. The first number will appear Saturday, May 2, and succeeding numbers every other Saturday thereafter. Price 30 cents per number, or $1 50 for the series, on receipt of which they will be sent to any address, post-paid.
II.
SCHOOL FOR THE MELODEON, HARMONIUM, AND CABINET ORGAN; containing Progressive Lessons, Studies and Scales; Songs, Duets, Trios, and Quartets; Voluntaries, Interludes and Recreative Pieces; for the Parlor and Choir; carefully prepared with reference to the advancement of learners, both in technical ability and taste, as well as the true development of the powers and beauties of these instruments. By GEORGE F. ROOT. Price $2. Will be ready May 4. Published by
MASON BROTHERS, Nos. 5 and 7 Mercer-st., N. Y.
Boston: MASON & HAMLIN.
Chicago: ROOT & CADY.

IF YOU WANT TO KNOW
why business avocations should be open to females, read
MEDICAL COMMON SENSE,
a curious book for curious people, and a good book for every one. Contents tables free, at the principal newspaper depots throughout the country, at E. Warner's, No. 1 Vesey-st., or of the author, Dr. E. B. FOOTE, No. 1,130 Broadway, New-York.

DAVID G. FRANCIS,
(FORMERLY C. S. FRANCIS & CO.,)
No. 506 BROADWAY, UP STAIRS
AGENT FOR LIBRARIES.—Orders for books or Magazines, or any matter connected with Literature American or Foreign, carefully filled.
English Books imported to order on favorable terms. Individuals, Clubs, Societies, supplied promptly with any Periodicals.
Binding executed in any style.

PARIS FASHIONS.—LE BON TON, JOURNAL DE MODES FOR MAY.—The best, cheapest and most reliable book ever imported. The dresses, cloaks and bonnets for ladies are beautiful. This journal is given in French and English, with two full-sized patterns, and a very interesting letter on "Fashion." Price, one year, monthly, $5; single copy, 50 cents. Address S. T. TAYLOR, No. 407 Broadway, New-York.
P. S.—A copy of this journal will be posted to any paper inserting the above, if sent to this office.

BOCCACCIO'S DECAMERON.—"THE GAYest literary feast that ever regaled human taste." New edition, with 18 fine steel engravings, $1 25.
ROUSSEAU'S CONFESSIONS.—"The most fascinating book ever written." In 2 beautiful 12mo vols., with every passage fully translated, $2 50. Sent by mail carefully sealed from impertinent curiosity, on receipt of price and 10 per ct. for postage. C. BLANCHARD, Publisher of Curious and Unique Books, No. 30 Ann-st.

THE KNICKERBOCKER MONTHLY—A National Magazine of Literature, Art, Politics and Society. Edited by K. CORNWALLIS. The May Number is this day published, and contains sixteen articles, besides the monthly review of Science, Art, Literature, Music and the Drama, Editor's Table, Notices and List of New Books, Notes on Current Events, &c.

GYMNASTICS.—THE ILLUSTRATED FAMILY GYMNASIUM, by Dr. Trall. THE NEW GYMNASTICS, by Dr. Lewis. Rings, dumb bells, book-racks, microscopes and all works on Physiology, Phrenology, Phonography, Hydropathy, and the PHRENOLOGICAL JOURNAL, with Physiognomy, at FOWLER & WELLS,' No. 308 Broadway.

THOSE EXQUISITE BOOKS, WITH FINE STEEL ENGRAVINGS.—For particulars inquire at the office of publication, No. 30 Ann-st., N. Y. CALVIN BLANCHARD keeps that place. It is on the shortest route from Wall-st. to the City cars. Catalogues gratis; by mail (in close envelope,) three cents.

HAMMOND ON THE CAUSES, SYMPTOMS and SUCCESSFUL TREATMENT OF NERVOUS DEBILITY, &c. By C. D. HAMMOND, M. D., formerly Professor of Special Anatomy, &c., in the Syracuse Medical College, New-York. Revised edition. Price 25c., mailed. E. WARNER, Publisher, No. 1 Vesey-st., Astor House; the Author, No. 31 East 27th-st.

DON'T SELL YOUR BOOKS FOR OLD PAPER.—Libraries, pamphlets, magazines, &c., bought for cash: 100,000 books on science, history, biography, &c. on hand: 10,000 pieces of music selling less than quarter price. LEGGAT BROTHERS, No. 113 Nassau-st., near Beekman.

SPRING.
I have just completed my extensive stock of Spring Clothing, not surpassed in the way of assortment, taste, style, or price in this City. The custom room, children's and furnishing department not equaled. Entire satisfaction given, or money returned. Please call and examine for yourselves. F. B. BALDWIN,
Largest store in the City. Nos. 70 and 72 Bowery.

YOUNG MEN'S REPUBLICAN CENTRAL COMMITTEE.—A special meeting of this Committee will be held at the Headquarters, corner Broadway and 23d-st., on THURSDAY EVENING, the 23d inst., at 8 o'clock. A punctual attendance is requested.
WILLIAM H. ARMSTRONG, Chairman.
GEORGE W. JACQUES, }
GEORGE E. KASMIRE, } Secretaries.

AUCTION SALES.

D. D. CAULKINS, Auctioneer—Office No. 335 Broadway.

AUCTION NOTICE.

PEREMPTORY SALE.
MAGNIFICENT HOUSEHOLD FURNITURE.
RICH FRENCH PLATE PIER AND MANTLE MIRRORS, SUPERBLY CARVED ROSEWOOD PIANO-FORTE, SILVER PLATE, &c., &c.,
THIS DAY, WEDNESDAY, April 22,
At the private residence No. 218 West 14th-st., near 8th-av.,
Commencing at 10½ o'clock A. M.

The sale comprises the entire contents of the house. The elegant parlor furniture was made to order, and is in solid rosewood. The whole will be sold to the highest bidder for cash, offering extra inducements to purchasers.

Elegant rosewood 7-octave piano-forte, with all modern improvements, overstrung bass, pearl keys, cost $800; rich rosewood stool, covered in satin, and embroidered cover; three elegant full suites of rosewood parlor furniture, in rich brocade and satin; rosewood etageres, splendid and costly Parian ornaments, rich vases, &c.; also, a magnificent collection of rare paintings, rosewood Turkish and easy chairs, in fine reps; rosewood centre and side marble-top tables, richly carved.

Chamber suites, in rosewood and mahogany; bureaus, carved bedsteads, washstands, sofa beds, in fine hair cloth; ten pure hair mattresses, from forty to fifty pounds, made to order, in excellent condition.

Dining-room furniture, consisting of fine oak extension table, oak arm chair, silver ware, rich china, ivory and silver cutlery, forks, spoons, &c., with heavy cut and engraved glassware of every description. No postponement.

N. B.—Reliable men in attendance to cart, pack, and ship goods for purchasers, at a reasonable price.

RUSSELL W. WESTCOTT, Auctioneer.

ATTRACTIVE SALE OF MAGNIFICENT HOUSEHOLD

FURNITURE, UNIQUE AND RECHERCHE WORKS OF ART.
SPLENDID CARVED, PEARL-KEYED PIANFORTE, USED BUT TWO MONTHS; COST $600,
THIS (Wednesday) AFTERNOON, at 2 o'clock precisely, ON THE PREMISES NO. 152 WEST 21ST.-ST., WEST OF 6TH-AV.

RUSSELL W. WESTCOTT would invite parties in want of first-class furniture and elegant household adornment, to the sale to be made by him as above, comprising a very large and rare collection of rosewood parlor, chamber, dining-room and nursery furniture, including a number of valuable paintings, among which is "Venice," by Pinela, "Dunlet," by Mazeni, "Cupid and Psyche," "Morning and Evening," "Norma," &c.; also, an elegant, costly collection of mantel vases, Parian and bisque figures and groups, bronzes, jewel cases, card receivers, &c.; three superb suites of parlor furniture in brocatel and reps, French china, rich cut and engraved glassware, silver-ware, table cutlery, &c.

N. B.—The entire catalogue will be peremptorily sold on account of owners leaving the City, offering extraordinary inducements to purchasers. Catalogues at house, which will be open at 1 o'clock, and not before, for inspection.

A. M. VANDERPOOL & Co., Auctioneers.

MAGNIFICENT HOUSEHOLD FURNITURE,

Painting, Statuary, and many rare and costly
WORKS OF ART AND ARTICLES OF VERTU
At public auction,
ON THIS DAY, (WEDNESDAY,) APRIL 22,
At the elegant residence,
No. 48 West 16th-st., between 5th and 6th avs.
Sale commencing at 11 o'clock precisely.
DRAWING-ROOM FURNITURE, COVERED WITH BROCADE.
Piano-forte, carpets, mirrors, chandeliers, etageres, centre-tables.
Rosewood and walnut chamber furniture, oak dining-room furniture, &c.

GEO. COOK, Auctioneer.

ELEGANT HOUSEHOLD FURNITURE.

ROSEWOOD PIANO-FORTE,
FRENCH PLATE MIRROS, &c.

THIS DAY, at 11 o'clock, at salesrooms No. 141 Broadway, parlor suites, covered in brocade, brocatel, plush and reps; library and reception suites, dining-room suites, sideboards, extension dining tables, lounges, chairs, chamber suites of rosewood, black walnut, oak and mahogany, rosewood etagere wardrobes, centre and fancy tables, library and secretary bookcase; Turkish lounges, easy chairs, hall-stands, chairs. Also, a general assortment of first-class work, to which we invite the attention of buyers. Catalogues at sale, which will be absolute.

AUCTION NOTICE.

THIS DAY, AT 11 O'CLOCK.
Large Sale of Straw Goods
BY
LOCKWOOD BROS. AND UNDERHILL,
Auctioneers,
No. 29 Murray-st. and No. 33 Warren-st.
Particular attention invited.

P. C. BULKLEY, Auctioneer.

BULKLEY & FINK WILL SELL ON SATURDAY, April 25, at 12½ o'clock, at the Merchants' Exchange salesroom, No. 111 Broadway, by order of John N. Whiting, Esq., Assignee, the following described stocks and other securities:

No 1—Part No. 1—75 shares in Trenton Iron Company's stock, and 100 shares in the Novelty Iron Works stock, subject to an hypothecation of the same to secure $5,050 and interest.

No. 2—50 shares in the Trenton Iron Company's stock, subject to an hypothecation of the same to secure $3,098 50.

No. 3—20 shares in the American Bank Note Company, and 22 shares in the Trenton Iron Company, subject to an hypothecation of the same to secure $2,151 40, with interest.

No. 4—21 shares in the Trenton Iron Company, subject to an hypothecation of the same to secure $1,200, with interest.

No. 5—Scrip of the Union Mutual Insurance Company of $1,285, and scrip of the Mercantile Insurance Company for $500; subject to an hypothecation of the same to secure $1,200, with interest.

No. 6—40 shares of the American Bank Note Company, subject to an hypothecation of the same to secure $1,000 and interest.

No. 7—31 shares of the Green Point Gas Company stock, subject to an hypothecation of the same to secure $600 and interest.

No. 8—9 shares of the Green Point Gas Company stock, subject to an hypothecation of the same to secure $200 and interest.

No. 9—15 shares of the stock of the Novelty Iron Works, subject to an hypothecation of the same to secure $907 49 and interest.

No. 10—Interest in the old New-York and Havre Steam Navigation Company—originally 57 shares of $1,000 each.

No. 11—Interest in the old Pacific Mail Steamship Company—originally 70 shares of $1,000 each.

No 12.—23 shares New-York and Havre Steamship Company.

No. 13—Mercantile Insurance Company scrip.

No. 14—New-York Mutual Insurance Company scrip.

No. 15—6 shares American Bank Note Company stock.

R. T. HAZELL, Auctioneer.

PEREMPTORY SALE OF SHELF HARDWARE.—WHITTEMORE & HAZELL will sell at auction on

WEDNESDAY, APRIL 22,
and following days, at 10 o'clock each day at
No. 79 and 81 Vesey-st.,
the entire balance of stock of
SHELF HARDWARE

contained in the store of Messrs. Wetmore & Co., who are relinquishing the hardware branch of their business.

The stock comprises a general assortment of goods adapted to the trade, and will be found worthy the attention of buyers.

Catalogues will be ready on Saturday, April 18, and can be had at our office.

WHITTEMORE & HAZELL,
Auctioneers,
No. 62 Liberty-st.

HENRY D. MINER, Auctioneer—Salesroom No. 37 Nassau-st., opposite the Post-office.

MINER & SOMERVILLE WILL SELL at auction, on WEDNESDAY, April 22, at 10½ o'clock, at their salesroom, No. 37 Nassau-st., to pay advances, elegant gold jewelry, statuary, silverware, silver-plated ware, &c., consisting of brooches, earrings, rings, watch-seals, sleeve-buttons, studs, vest-hooks, crosses, charms, necklaces, bracelets, &c., set in lava, coral, cameo and other stones; also, sterling silver knives and forks, butter knives, children's knives, forks and spoons, &c.; also, English plated-ware on German silver, consisting of cake-baskets, casters, &c.; pitchers, card-baskets, sugar do., tea-sets, goblets, cups, spoons and forks, salt-cellars, &c. The attention of the trade is called, as every article will be sold without reserve.

ADRIAN H. MULLER, Auctioneer.

EXECUTOR'S SALE OF 355 LOTS—ON some of the most desirable avenues and streets in the City of New-York, and very valuable water fronts, being part of the real estate of James Chesterman, deceased.

ADRIAN H. MULLER, P. R. WILKINS & CO. will sell, without reserve, by order of Geo. Chesterman, Executor, on TUESDAY, WEDNESDAY and THURSDAY, April 21, 22 and 23, 1863, at 12 o'clock, at the Merchants' Exchange salesroom, No. 111 Broadway, the above 355 lots, descriptive catalogues of which may now be had, and book maps on or before the 16th inst., at their office, No. 5½ Pine-st.

Parties wishing to purchase real estate are particularly requested to examine this desirable property before the day of sale. Every lot put up will be positively sold without any reservation. Seventy per cent. can remain on bond and mortgage from one to five years at 6 per cent.

ADRIAN H. MULLER, Auctioneer.

HANDSOME HOUSEHOLD FURNITURE AT AUCTION.—ADRIAN H. MULLER, P. R. WILKINS & CO., will sell at auction, FRIDAY, 24th April, 1863, at 10½ o'clock, at No. 79 West 45th-st., the furniture contained in said house, consisting of genteel parlor furniture, damask and lace window curtains, pier glasses, marble top console tables, mahogany sofas and chairs in hair cloth, mahogany marble top center, side and card tables, Brussels carpets, oil-cloths, dining-room furniture, mahogany and French bedsteads, mahogany marble top dressing bureaus and washstands, mattresses, feather beds, bedding, &c. Also, an assortment of kitchen furniture, with which the sale will commence.

HENRY H. LEEDS, Auctioneer.

HENRY H. LEEDS & CO. WILL SELL at auction, on WEDNESDAY, April 22, at 10½ o'clock, at the private residence, No. 137 East 19th-st.,

ELEGANT HOUSEHOLD FURNITURE—all of which was made to order for the present owner—consisting of rich velvet carpets, nearly new; pier mirrors with cornices and base, console table, marble-top etageres, elegant carved suites in brocatel, extension tables, buffet, chiffoniere, &c; rosewood 7-octave piano-forte, made by Boardman & Gray; rich bronze vases and figures, china vases, dinner and tea sets, real Sevres china dinner set, and the kitchen furniture, with which the sale will commence.

J. W. MORRIS, Auctioneer.

CHOICE BUILDING LOTS AT AUCTION, NEAR LONG BRANCH, N. J.—In the village of Eatontown, on the premises, SATURDAY, April 25, 1863, at 1 o'clock P. M., 14 beautifully located large lots. Also, house and lot, with out-buildings, fruit, shade, &c. Twenty-five miles from New-York per Raritan and Delaware Bay Railroad.

A. S. RICHARDS, Auctioneer.

REGULAR WEEKLY SALE OF BOOTS AND SHOES.—RICHARDS & WHITING will sell, on WEDNESDAY, April 22, at 10½ o'clock, at No. 44 Cortlandt-st., a large assortment of desirable boots and shoes, comprising new and Spring styles of goods, suited to City and country trade. Catalogues ready morning of sale.

E. T. WELLS, Auctioneer—No. 47 Murray-st.

AUCTION NOTICE—SALES OF FURNITURE AT PRIVATE RESIDENCES.—E. T. WELLS will give his personal attention to sales of household furniture at private residences.

AUCTION SALES.

MORRIS WILKINS, Auctioneer.

EXECUTOR'S SALE OF

SUPERB HOUSEHOLD FURNITURE.
ROSEWOOD GRAND ACTION PIANOFORTE.
Elegant Pier and Mantel Mirrors, Chandeliers,
HORSES, CARRIAGES, &C., AT AUCTION.

E. H. LUDLOW & CO. will sell at auction on THURSDAY, April 23, at 11 o'clock, at the mansion corner of Clinton and Union sts., South Brooklyn, the residence of the late Alfred Large, deceased.

The entire elegant furniture contained in said house, the whole of which was made to order by Baudoine in the most superior manner;

DRAWING ROOM.

Elaborately carved rosewood suites, in elegant medallion setting; Elizabethean arm-chair, and centre divan to match; reception chairs, embrodered; elegantly carved rosewood cabinet; etagere; superb rosewood 7¼ octave grand action piano-forte, made by Dunham; music-chair in satin; elegant blue and silver satin curtains, lined with silk; fine French plate pier and mantel glasses, elaborate gilt frames, rich gilt cornices, marble vases and tazzas; very rich ormulu chandelier, 10-lights; velvet carpet.

BOUDOIR.

Very richly carved rosewood suite in silver and green; satin inlaid reception chairs; marble centre table, mosaic top, inlaid side table, marble top; elegant French plate mantle mirror, silver and green satin curtains, elegant china and marble vases, marble centre-piece, Cupid and Psyche; Indian cloth mats, velvet carpet.

PAINTING GALLERY.

Handsomely carved rosewood card-table, solid rosewood book-case, carved rosewood centre-table, rosewood 6¾-octave piano-forte, Chickering, maker; music-rack, marble writing-stand, rosewood smoking-chair, bronze and gilt chandeliers, Brussels carpet.

LIBRARY.

Elegant oak library suite in morocco, oak library table, fine oak bookcase, solid rosewood bookcase, elegant French plate mantle mirror, very heavy, gilt frame crimson satin curtains lined with silk, massive gilt chandelier, French porcelain vases, rich mantle ornaments, velvet carpet.

DINING-ROOM.

Elegant walnut dining-room suite, in green plush; fine solid walnut buffet, marble-top solid walnut pillar extension table, side tables, French plate mantel mirrors, arm-chairs, elegantly decorated; mantel clock and mantel ornaments, lambrequins, in plush; massive gilt chandelier, very large assortment of fine French china, crystal cut and Bohemian glassware, table cutlery, silver-plated ware, &c.

BED-CHAMBERS.

Handsomely carved solid rosewood suites in blue and silver satin, and crimson plush; elegantly carved rosewood French bedsteads, with canopies amoir-à-glace; elegant rosewood dressing bureaus, lined with satinwood; Psyche glass, upright piano, London make; solid walnut and maghony French bedsteads, marble-top dressing bureaus, washstands, dressing tables, easy chair, French plate mirrors, wardrobes, sofas and rockers, spring beds, paillasses, curled hair mattresses, bolsters and pillows, damask and lace curtains, sheets, pillow-slips, spreads, blankets, velvet and Brussels carpets, rugs, chandeliers, &c.

HALLS AND STAIR-WAYS.

Elegant walnut hall stands, chairs, marble urns and pedestals, chandeliers, velvet and Brussels carpets, silver-plated rods, &c., &c.

ALSO,

A large assortment of kitchen furniture, with which the sale will commence.

AT 3½ O'CLOCK WILL BE SOLD

One pair of bay horses, family carriage, one coupé, one Landau carriage, one coupé rockaway, one handsome Isabella top wagon, box top wagon, two sets double harness, two sets single harness, saddles, robes, mats, blankets, &c. &c.

The furniture will be on exhibition, by permit, on Wednesday, 22d inst.

Catalogues on Wednesday morning, at the auctioneer's office. E. H. LUDLOW & CO., No. 3 Pine-st.

SCRANTON COAL AT AUCTION.

OFFICE OF THE DELAWARE, LACKAWANNA AND WESTERN R. R. Co., No. 35 WILLIAM-ST., NEW-YORK, April 14, 1863.

In continuation of the system of monthly auction sales, this Company will offer at public auction, on WEDNESDAY, April 22, 1863, at 12 o clock, noon, at the room now used as the Merchants' Exchange, Nos. 26 and 28 Exchange-place, corner of William-st., by SIMEON DRAPER, auctioneer,

THIRTY THOUSAND TONS OF FRESH MINED SCRANTON COAL,

embracing all the usual sizes, and deliverable at their depot, Elizabethport, N. J., after the 1st of May next. They will repeat such auction sales on or about the 20th of each month, during the year 1863.

The sale will be positive. Each lot put up will be sold to the highest bidder; no bids, in any form whatever, being made for account of or on behalf of the Compnny.

Fifty cents per ton, in bankable funds, to be paid at the time and place of sale, and the balance in like funds, on receiving the order for the coal, which must be called for within ten days thereafter, and the coal taken away within thirty days from the day of sale, unless navigation is obstructed. Buyers who wish, however, can have an additional thirty days for taking the delivery of their purchases, by making a further deposit of fifty cents per ton, within the ten days above specified. Interest, at 7 per cent. per annum, will in such case be charged on the balance, from the time stipulated for payment until paid; and twenty-five cents per ton to cover the expense of stocking the coal, both to be paid on delivery of order.

The other conditions of sale will be substantially those hitherto accepted by all purchasers, by private contract, of Coal deliverable at Elizabethport, as far as applicable. The coal will be delivered direct from the cars on their arrival from the mines, when practicable—otherwise from the stock. These conditions will be modified to meet the wants of ocean steamers, whose arrival cannot be definitely fixed.

With a reliable avenue from the Lackawanna and Wyoming Valleys to tide-water, open every day in the year, (Sundays excepted,) requiring but twelve hours for the transit of the trains, the advantages of such sales, and the superior condition in which the coal will be delivered, are so apparent, they cannot doubt this mode of selling will commend itself to the favorable consideration of both the trade and consumers, whose coöperation is respectfully invited. C. R. ROBERT, President.

PUBLIC SALE

OF THE SCIOTA AND HOCKING VALLEY RAILROAD.

In pursuance of the judgment of the Court of Common Pleas in and for the County of Perry and State of Ohio, and an order thereunder issued from said Court to me, the undersigned, Receiver and Special Master Commissioner in the action therein pending, wherein Morris Ketchum is plaintiff, and the Sciota and Hocking Valley Railroad Company and others are defendants, I, as Receiver and Special Master Commissioner as aforesaid, on TUESDAY, the 19th day of May, A. D. 1863, at 1 o'clock P. M., at the door of the Court-house in the town of New-Lexington, in said county of Perry, will offer for sale by public auction, and sell to the highest bidder, as in fee simple and the absolute ownership thereof, the following property, to wit: The entire Road of the said Railroad Company, whether made and completed or in progress of being made, including the right of way, held and owned by said Railroad Company, wherein said Road is either constructed or in progress of being constructed, and the lands occupied thereby, by whatever right the same may be holden by said Company, together with the superstructure and tracks thereon, and all bridges, viaducts, culverts, fences, depots, grounds and buildings thereon, work-shops and tools therein, and all other franchises, rights and privileges of said Railroad Company, except the franchise to be a Corporation: and including, as a part of said premises, all engines, locomotives, cars of every description, rolling stock, turn-tables, water-stations, station-houses, warehouses and lots and lands used in operating said Road and in connection therewith, and owned and held for that purpose; and all tools, implements, materials and supplies, and all shops and engine-houses owned and used in operating said Railroad, as an entirety and in one entire parcel; to be sold upon the terms and conditions in said judgment specified. Appraised at $616,650.

Dated this 6th day of April, A. D. 1863.

J. W. WEBB,
Receiver and Special Master Commissioner.

MORRIS WILKINS, Auctioneer

ELEGANT HOUSEHOLD FURNITURE, rosewood pianoforte, mirrors, &c., at auction. E. H. LUDLOW & CO. will sell at auction, on WEDNESDAY, April 22, at 11 o'clock, at No. 7 East 32d-st., near 5th-av., the entire elegant furniture contained in said house, most of which was made to order by Newhouse, consisting in part of carved rosewood parlor suites in figured reps; elegant marble-top etagere with mirrors; fine French plate pier and mantel mirrors; carved rosewood 7-octave pianoforte, made by Gale; marble-top pier, centre and fancy tables; Voltaire and Turkish chairs; elegant carved rosewood French bedsteads, armoire à glace, marble-top dressing bureaus, washstands, commodes, enameled bedroom suites, spring beds, paillasses, curled hair mattresses, bolsters and pillows, elegant walnut library bookcase, library tables, couches and chairs; fine carved walnut extension tables, marble-top buffet, dining chairs in reps, rosewood hall-stand and chairs, reps and lace curtains, elegant bronze and gilt chandeliers and brackets, China and glass ware; velvet, Brussels and ingrain carpets; oil-cloths, &c., together with an assortment of kitchen furniture, with which the sale will commence. Catalogues on Monday, at Auctioneer's office, 3 Pine-st.

MORRIS WILKINS, Auctioneer.

HANDSOME HOUSEHOLD FURNITURE, ROSEWOOD PIANO-FORTE, &c., AT AUCTION. —E. H. LUDLOW & CO. will sell at auction, on WEDNESDAY, April 22, 1863, at 11 o'clock, at No. 76 West 12th-st., near 6th-av., the entire furniture contained in said house, consisting of rosewood parlor suite, in plush, carved rosewood centre-table, rosewood 7-octave piano-forte, made by Dunham; broadcloth for same, oak and walnut French bedsteads, marble-top dressing-bureaus, washstands, fancy tables, toilet crockery, spring beds, paillasses, straw and hair mattresses, enameled bedroom furniture, wardrobes, walnut extension-table, secretary bookcase, lounges, easy and side chairs, in reps; lace curtains, cornices, china and glass ware, Brussels and ingrain carpets, oil-cloths, &c., together with an assortment of kitchen furniture, with which the sale will commence. Catalogues at No. 3 Pine-st.

E. H. LUDLOW, Auctioneer.

VALUABLE HOUSE AND LOT NO. 87½ WEST 26TH-ST. AT AUCTION.—E. H. LUDLOW & CO will sell at auction, on THURSDAY, April 23, 1863, at 12 o'clock, at the Merchants' Exchange Salesroom, No. 111 Broadway, (Trinity Building,) New-York:

WEST TWENTY-SIXTH-STREET.—The 4-story brick house and lot No. 87½ West 26th-st., north side, 541.8 inches west of 6th-av. The house contains Croton water, water-closets and bath-room, gas fixtures and chandeliers. House 16 feet 8 inches front by about 40 feet deep. Lot 16.8x98.9. Terms at sale. Maps, etc., at the auctioneers' office, No. 3 Pine-st., New-York.

WILLIAM W. SHIRLEY, Auctioneer.

AUCTION SALE OF CHINA, GLASS AND Earthenware, at the store of Campbell & Fitzpatrick, No. 177 Pearl-st., near Pine, WEDNESDAY, April 22, at 10 o'clock. Rich china tea sets, Parian marble statuary and vases, a large and varied assortment of glassware, coal oil lamps, tea trays, table cutlery, silver-plated casters, &c. Catalogues on the morning of sale.

WM. W. SHIRLEY, Auctioneer.

By D. EMBURY, Jr.

ASSISTANT QUARTERMASTER'S OFFICE, CORNER G AND 22D STS., WASHINGTON, D. C., April 13, 1863.

WILL BE SOLD AT PUBLIC AUCTION, on THURSDAY, 23d April inst.; at the Corral, near the Washington Observatory, a large lot of condemned horses and mules as unfit for public service. Sale to commence at 10 o'clock A. M. Terms cash, in Government funds. (Signed.) CH. H. TOMPKINS, Captain, A. Q. M., U. S. A.

J. C. McGUIRE & Co., Auctioneers.

AUCTION SALES.

MORRIS WILKINS, Auctioneer.

SUPERB HOUSEHOLD FURNITURE,

Of the most costly description and newest designs, made to order by Harter & Marcotte.
COSTLY BRONZES, ORIGINAL MARBLE STATUARY, VALUABLE ILLUSTRATED WORKS, &c., AT AUCTION.

E. H. LUDLOW & CO. will sell by auction, on WEDNESDAY, April 29, 1863, at 11 o'clock, at No. 231 Madison-av., between 38th and 39th sts., the entire elegant furniture, &c., contained in said house, consisting in part of elaborately carved rosewood parlor suite, in light blue satin damask, richly mounted in ormolu, style Louis XVI; elegant cabinet, console and tripod tables, mounted in bronze and ormolu, statuary marble tops; rich blue satin damask and lace curtains, magnificent pier and mantel glasses in carved frames, cornices to match, ornamented with figures and flowers, Pleyel cabinet piano-forte, elegant Aubusson carpet in choice colors.

DINING-ROOM FURNITURE—Richly carved in walnut, viz.: marble-top buffet, French cabinet secretary, antique carved table, extension table, sofa and chairs, antique, covered with crimson plush; imperial crimson reps curtains, carved cornices, Brussels carpet, &c.; richly carved rosewood French bedsteads, amoires-a-glace, marble-top dressing bureaus, sofa and chairs in blue and crimson plush, Brussels carpet, &c.; Buhl cabinet and work tables, ebony chairs, tables, mirrors, rich tapestry curtains, Brussels carpets, &c.

BRONZES.

A most costly collection of fine Bronzes, purchased from the artists in Europe, consisting of clock and candelabras of large size, made to order by Deniere, Charpentier, Mattital, &c., of Paris. Groups of Dogs and Game, Bacchanalian Group of Children and Goat, Combat of Warrior and Amazon, by Deniere; Hunting and Fishing, by Charpentier; Dying Gladiator, after the antique; Lorenzo de Medici, Day and Night, Lion in Love, King Lear and Cordelia, the Arquefusier and Archer, Neapolitan and Dancer, and others of great merit.

ILLUSTRATED WORKS IN FOLIO.

Music Francais, Music Royal, Galeries Historique de Versailles, Galerie de Lebrun, Galerie D'Orleans, Galerie du Palais Royal, Galerie de Florence, Galerie du Palais Pitti, (Florence,) Il Vaticano, Robert's Holy Land, Murphy's Arabian Antiquities of Spain, Knight's Ecclesiastical Architecture of Italy, Croney's Ancient Cathedrals, Illuminated Manuscript, Fifteenth Century, on vellum, together with a number of other choice works, making, probably, the finest collection of rare books ever offered at auction.

The furniture has been but little used, and is equal to new. Can be seen by cards of admission only, on Monday, 27th, and Tuesday, 28th inst., from 10 A. M. until 5 P. M. Auctioneers' Office, No. 3 Pine-st.

EDWARD SINTZENICH, Auctioneer.

VALUABLE PRIVATE COLLECTION OF OIL PAINTINGS.

The property of a well-known connoisseur.

By D. W. IVES & CO., on THURSDAY EVENING, April 23, at 7½ o'clock, in the front gallery of Derby's Fine Art Institute, No. 625 Broadway, one of the most choice and valuable collections of paintings ever offered for sale in this City, being the property of a well-known connoisseur, who is about to leave for Europe. The public are respectfully informed that the paintings in this collection were for the most part specially ordered from the artists themselves, and embrace specimens of the highest order. The landscapes include works by

Church, J. M. Hart, Kensett,
Gignoux, Durand, Wm. Hart,
Hubbard, Innes, McEntee,
Whittredge, Houghton, Lambinet,
Casilear, Leykert, Warren,
Shattuck, Coleman, and others

In figure pieces and general subjects, are admirable examples by

Huntington, H. P. Gray, East'n Johnson
Soyer, J. G. Brown, Edwin White,
G. A. Baker, Stache, Nehlig,
De St. Victor, Loop, Houghton,
Duverger, W. O. Stone, Hennessy,
Morgan, Thom, Blauvelt.
I. O. B. Inman,

In animals, birds, fruits and kindred subjects, are found the names of

Tait, W. J. Hays, Beard,
Verboeckhoven, Coftourier, Van Marcke,
G. H. Hall. Lemmens, Withers.

Also, an original drawing in water colors, by
ARY SCHEFFER.
NOW ON EXHIBITION, DAY AND EVENING.

Illustrated catalogues will be ready for delivery tomorrow. The special attention of the patrons of art is called to this sale, which contains only paintings of the highest order of merit.

Auctioneer's office, Nos. 155 and 157 Broadway.

E. H. LUDLOW, Auctioneer.

21 VALUABLE LOTS ON 125TH, 126TH, 133D AND 134TH STS., HARLEM, AT AUCTION. —E. H. LUDLOW & CO. will sell at auction, on FRIDAY, April 24, 1863, at 12 M., at the Merchants' Exchange Salesroom, No. 111 Broadway, (Trinity Building,) New-York:

125TH-ST.—2 lots north side, 100 feet east of 7th-av.; 25x99.11.

126TH-ST.—2 lots south side, 100 feet east of 7th-av.; 25x99.11; directly in rear of above.

133D-ST.—6 lots north side, 125 feet east of 7th-av.; each 25x99.11.

134TH-ST.—3 lots south side, 200 feet east of 7th-av.; each 25x99.11.

134TH-ST.—8 lots north side, 100 feet east of 5th av.

Terms at sale.

Maps, &c., at the office of the Auctioneers, No. 3 Pine-st

E. H. LUDLOW, Auctioneer.

SIXTEEN VALUABLE LOTS ON THIRD AND 4TH AVS., 75TH AND 76TH STS., AT AUCTION.—E. H. LUDLOW & CO. will sell at auction, on FRIDAY, April 24, 1863, at 12 o'clock, at the Merchants' Exchange salesroom, No. 111 Broadway, (Trinity Building,) New-York.

3D-AV.—1 lot west side, 77.2 south of 76th-st; 25x100 feet.

4TH-AV.—1 lot east side, 27.2 south of 76th-st.; 25x100 feet.

75TH-ST.—3 lots north side of 75th-st., 175 feet east of 4th-av.; each 25x102.2.

76TH-ST.—9 lots south side of 76th st., 175 feet east of 4th-av., directly in the rear of the above; each 25x102.2.

76TH-ST.—2 lots south side, 100 feet west of 3d-av.; each 25x102.2.

Maps, &c., at the Auctioneers' office, No. 3 Pine-st., near Broadway, New-York.

E. H. LUDLOW, Auctioneer.

EXECUTORS' SALE OF VALUABLE LEASEHOLD PROPERTY, ON VESEY-ST., AT AUCTION.—E. H. LUDLOW & CO. will sell at auction, on FRIDAY, April 24, 1863, at 12 o'clock, at the Merchants' Exchange Salesroom, No. 111 Broadway, (Trinity Building,) New-York, by order of the Executors of W. S. Wetmore, deceased:

VESEY-ST.—The 5-story marble-front store and lot, No. 38 Vesey-st., north side, between Church and Greenwich sts. Store is well built, with basement and sub-cellar, 25x90 feet. Lot is 25x100. Lease is from a Church with renewals.

Maps, &c., at Auctioneers' office, No. 3 Pine-st., near Broadway, New-York.

E. H. LUDLOW, Auctioneer.

VALUABLE HOUSE AND LOT NO. 374 4TH-ST. AT AUCTION.—E. H. LUDLOW & CO. will sell at auction on FRIDAY, April 24, 1863, at 12 o'clock, at the Merchants' Exchange Salesroom, No. 111 Broadway, (Trinity Building,) New-York:

4TH-ST.—The valuable 3-story and basement brick house and lot No. 374 4th-st., south side, between Lafayette-place and Bowery. House in good order. 25 feet 4 inches front. Lot 25 feet 4 inches front and rear, by 84 feet 2 inches deep.

Maps, &c., at the office of the Auctioneers, No. 3 Pine-st., New-York.

HENRY H. LEEDS & Co., Auctioneers.

HOUSEHOLD FURNITURE.—HENRY H. LEEDS & CO. will sell at auction on THURSDAY, April 23, at 10½ o'clock, at 138 East 17th-st., elegant household furniture, consisting of velvet, Brussels and ingrain carpets, mahogany and rosewood sofas, rosewood suites in brocatel, rosewood suites in reps, rosewood marble-top centre table, brocatel and lace window curtains, gilt frame pier mirrors, marble slab and brackets, French rosewood and cottage bedsteads, feather beds, hair mattresses, bolsters and pillows, quartette and card tables, mahogany chairs, sofas and lounges in hair-cloth, velvet and Brussels stair carpets, silver-plated stair rods; black walnut extension tables, dining-room chairs, arm-chairs, &c., rosewood marble-top etagere, with mirror, doors and backs, mantel ornaments, &c.; china, glass and kitchen furniture, with which the sale will commence.

HENRY H. LEEDS & Co., Auctioneers.

HENRY H. LEEDS & CO. WILL SELL at auction on THURSDAY, April 23, at 10½ o clock at No. 39 East Twenty-eighth-street, near Fourth-avenue, household furniture, consisting of Brussels and ingrain carpets, rosewood suite in satin damask, tapestry carpets, mahogany chairs, sofas and lounges in hair-cloth, mahogany extension dining-table, cane seat maple chairs, mahogany, cottage and iron bedsteads, (single and double,) feather beds, bolsters and pillows, hair and straw mattresses, comforters, blankets, sheets and quilts, bookcases, melodeon, black walnut bureau, mahogany dressing-table with marble top, washstands, with do., lace curtains, window shades, engravings with gilt frames, oil-paintings, white china dinner set, china and glassware, gas fixtures, oil-cloth, stair carpets, stair rods, mantel ornaments, vases, &c., kitchen furniture, with which the sale will commence.

A. JOURNEAY, Auctioneer—Office No. 9 Pine-st.

GENTEEL HOUSEHOLD FURNITURE AT AUCTION.—A. JOURNEAY will sell at auction, on FRIDAY, April 24, 1863, at 10½ o'clock A. M., at No. 120 Macdougal-st., (between Amity and Bleecker sts.,) the entire contents of the above house, consisting, in part, of mahogany sofas, chairs and arm-chairs, in hair-cloth, pier and centre tables, mirrors, mahogany and walnut French bedsteads, wardrobes, washstands, toilet tables, paillasses, husk and hair mattresses, bolsters and pillows, blankets, lace curtains, window shades, Brussels and ingrain carpets, oil-cloths, china and glass ware, together with kitchen utensils, with which the sale will commence.

HENRY H. LEEDS & Co., Auctioneers.

HENRY H. LEEDS & CO. WILL SELL at auction, on THURSDAY, April 23, at 10½ o'clock, at No. 141 West 16th-st., near 7th-av., household furniture, consisting of velvet, Brussels and ingrain carpets, mahogany sofas, chairs and rockers in hair cloth, lace window curtains and cornices, gilt-frame pier mirrors, marble slab and bracket, rosewood bedstead, mahogany bedstead, mahogany bureau, hair mattresses, bolsters and pillows, oil paintings, mahogany quartettes, mahogany marble-top centre-table, card table, oak extension dining-table, chairs, &c. Also, china, crockery, and glassware. Particulars in special.

HENRY D. MINER, Auctioneer—salesroom No. 37 Nassau-st., opposite the Post-office.

MINER & SOMERVILLE WILL SELL, at auction, THURSDAY, April 23, at 10½ o'clock, on the premises No. 256 Broadway, by order of the Assignee, the entire stock and fixtures of a merchant tailor's establishment, consisting of a well selected and desirable assortment of broadcloths, fancy and plain cassimeres, vestings, &c., &c., in rolls, pieces and patterns, a great variety of tailors' trimmings, manufactured goods, &c.; also fixtures, consisting of counters, three large French plate mirrors, carpets, gas, chandeliers, &c., &c. The attention of the trade and others is requested.

ADRIAN H. MULLER, Auctioneer.

EXECUTORS' SALE OF 309 CENTRAL PARK LOTS.—By order of John M. Woolsey and William Samuel Johnson, Executors of Wm. W. Woolsey, deceased. ADRIAN H. MULLER, P. R. WILKINS & CO. will sell at auction on MONDAY, April 27, TUESDAY, April 28, and WEDNESDAY, April 29, 1863, at 12 o'clock M. at the Merchants' Exchange Salesroom, No. 111 Broaway, 309 valuable lots lying between 81st and 86th sts. 8th-av. and Broadway. Every lot offered will be positively sold. Maps at the office of the Auctioneers, No. 5½ Pine-st.

AUCTION SALES.

JOSEPH HEGEMAN, Auctioneer.

THURSDAY, APRIL 23,

At 9 o'clock A. M., precisely, at No. 79 Pierrepont-st., corner of Monroe-place, Brooklyn.

HANDSOME FURNITURE—Splendid piano, zebra wood, 7-octave, by Scherr; rosewood parlor furniture in maroon cloth, with window curtains to match; mahogany and walnut marble-top chamber furniture, oak dining-room furniture, rich velvet Brussels and ingrain carpets, oil-cloths, mirrors, hair mattresses, handsome gas fixtures, and kitchen furniture.

SAME DAY,

At 2 o'clock P. M., at No. 26 Clinton st., between Pierrepont and Fulton sts.

Rosewood parlor furniture, in hair cloth; mahogany chamber furniture, Brussels and ingrain carpets, oil-cloths, window curtains, extension table, &c. Catalogues at salesrooms.

THURSDAY, April 23,

At 1 P. M., at Oakland, on the Coney Island Plank Road, (cars leave the city every hour from Fulton Ferry.)

HOUSEHOLD FURNITURE, FARM IMPLEMENTS, &c.—Mahogany suite of parlor furniture, in crimson brocatel, pier mirror and table, velvet, Brussels and ingrain carpets; three suites of painted chamber furniture, dining-room and kitchen furniture, horse, cow, heifer, farm wagon, three light wagons, rockaway, single and double harness, sleigh robes, farm implements, &c., &c.

WILL BE SOLD AT AUCTION—AT NO. 9 Mercer-st., TUESDAY, April 28, at 11 o'clock, a lot of Lithographic Stones.

FINANCIAL.

UNITED STATES TREASURY.

NEW-YORK, April 16, 1863.

Deposits of United States Legal Tender Notes are received at this office as a temporary loan, to remain at least thirty (30) days, and payable at any time thereafter, at the expiration of ten (10) days' notice, together with interest at the rate of five (5) per cent. in like money. From persons residing out of town, drafts on this City will be accepted in lieu of the notes themselves.

JOHN J. CISCO,
Assistant Treasurer United States.

JEFFERSONVILLE RAILROAD FIRST MORTGAGE BONDS.

OFFICE JEFFERSONVILLE RAILROAD COMPANY, JEFFERSONVILLE, Ind., March 25, 1863.

In accordance with the terms of an agreement between this Company and the holders of First Mortgage Bonds, dated April 14, 1859, Public Notice is hereby given, that this Company will redeem on the 30th day of April next, at the office of the United States Trust Company, New-York City, at the lowest offer below par, all of the outstanding said Jeffersonville Railroad Company's First Mortgage Bonds. Offers for sale of said bonds may be addressed, under seal, to the United States Trust Company aforesaid, and indorsed "Offer of the First Mortgage Bond (or Bonds) of the Jeffersonville Railroad Company to the Sinking Fund," which offers or bids will be received until noon of the 30th day of April next. And public notice is also hereby given the holders of said First Mortgage Bonds, that in case there are no bids offered to sell all of said bonds now outstanding, remaining unpaid, or canceled, as provided in the agreement aforesaid, the United States Trust Company will, upon presentation at their office, No. 48 Wall-st., redeem at par, and accrued interest, all of the entire issue of said First Mortgage Bonds, to the number of 289, not previously advertised for or surrendered. And notice is hereby given, that from and after the 30th day of April, 1863, interest on all said bonds will cease, as provided in said agreement.

J. H. M'CAMPBELL, Secretary and Treasurer.

FISK & HATCH,

BANKERS.
AND
DEALERS IN GOVERNMENT SECURITIES,
AGENTS FOR U. S. FIVE-TWENTY LOAN.

Are prepared to furnish the U. S. FIVE-TWENTY YEAR SIX PER CENT. BONDS, direct from the Government, at PAR and ACCRUED INTEREST, as heretofore.

☞ On and after July 1, the privilege of converting Legal-Tender Notes into the Five-Twenty Bonds at par will cease. Parties wishing to secure a United States Bond, paying six per cent. interest IN GOLD, AT PAR, should send in their orders before that time.

We also keep on hand a constant supply of all classes of Government Securities, for sale at the lowest market rates.

U. S. 7.30 Treasury Notes.
U. S. 6 per cent. Bonds of 1881.
U. S. One-Year Certificates of Indebtedness, &c., &c.

FISK & HATCH,
No. 38 Wall-st.

UNITED STATES CERTIFICATES OF INDEBTEDNESS.

Maturing Certificates of Indebtedness collected, and returns made promptly.

The gold received for interest remitted, or accounted for at the market price, in currency, at the option of holders.

KETCHUM, SON & CO.,
No. 40 Exchange-place.

EDWARD KING,

(Late of the firm of JAMES G. KING'S SONS,)
Offers his services at the Board of Brokers for the purchase or sale of
STOCKS, BONDS AND GOVERNMENT SECURITIES.
No. 23 Wall-st.

OFFICE OF THE NEW-YORK CENTRAL RAILROAD CO., ALBANY, March 2, 1863.

NOTICE AS TO THE $3,000,000 SEVEN PER CENT. BONDS OF THE COMPANY, DUE 15TH JUNE, 1864.—The Directors of this Company propose to replace its Seven Per Cent. Bonds to become due on the 15th of June, 1864, by an issue, having twenty-five years to run, of Five Per Cent. Coupon Bonds, to mature on the 15th of December, 1887, with interest from the 15th of December last, payable in New-York semi-annually on the 15th of June and 15th of December.

An allowance of Three Per Cent. for the difference in interest between the three Coupons yet to mature on the outstanding Bonds, and those of corresponding dates on the proposed issue, will be made to the holders of the former on the surrender of the Bonds held by them to be exchanged for the new Bonds.

This surrender may be made at any time hereafter, accompanied by a memorandum of numbers and amounts, at the Bank of Commerce in New-York, at the office of J. E. THAYER & BROTHER, Boston, or at this office, when the three per cent. above mentioned will be paid in cash.

The delivery of the new bonds will commence, at the same places, on the 20th day of March inst.

The option of the new bonds now offered to the holders of those of 1864, will remain open until and including the 30th day of April next, unless withdrawn, before that time, by at least ten days' previous public notice.

The bonds will be of the denomination of $1,000, only, except that registered bonds, without coupons, of the denomination of $5,000, will be issued to parties applying for them.

A sinking fund of two per cent. per annum on the whole amount of the issue will be applied to its reduction or to providing means towards its payment, in such manner and under such regulations as the Directors may from time to time prescribe.

ERASTUS CORNING, Albany,
CHARLES H. RUSSELL, New-York,
NATHANIEL THAYER, Boston,
H. H. MARTIN, Albany,
J. V. L. PRUYN, Albany,
Special Committee of the Board.

OCEAN BANK OF THE CITY OF NEW-YORK, (CORNER GREENWICH AND FULTON STS.,) NEW-YORK, April 15, 1863.

AT THE ANNUAL ELECTION FOR DIrectors of the Ocean Bank, held at their banking rooms, 14th inst., the following named gentlemen were unanimously elected for the ensuing year, viz.:

D. RANDOLPH MARTIN,
JOHN BOYCE,
ROBERT HAYDOCK,
PARKER HANDY,
JAMES M. BENEDICT,
DAVID WAGSTAFF,
JOHN CASTREE,
ALBERT A. MARTIN,
PHILIP DATER.

And for Inspectors of next Election:
EDWARD B. COBB, PETER DURYEE,
WILLIAM MARTIN.

At a subsequent meeting of the Board of Directors, D. RANDOLPH MARTIN, Esq., was unanimously reëlected President and JAMES M. BENEDICT, Esq., Vice-President for the ensuing year.

CHAS. PALMER, Cashier.

OFFICE OF THE TOLEDO AND WABASH RAILWAY COMPANY, NO. 132 BROADWAY, NEW-YORK, Jan. 13, 1863.

TO THE HOLDERS OF THE BONDS OF the Toledo and Illinois, and Lake Erie, Wabash and St. Louis Railroad Companies, commonly known as the First Mortgage Bonds of the Toledo and Wabash Railway Company. Notice is hereby given that the Toledo and Wabash Railway Company will extend until Aug. 1, 1890, the payment of the principal of so many of the above-named bonds as shall be presented at this office, between the 1st day of February and the first day of May next, for the purpose of having the agreement for the extension indorsed thereon, and the half-yearly Coupons for interest attached. By order of the Board of Directors.

A. BOODY, President.

OFFICE OF THE DELAWARE AND HUDSON CANAL CO., No. 29 WILLIAM-ST., CORNER EXCHANGE-PLACE, NEW-YORK, April 6, 1863.

THE ANNUAL ELECTION FOR MANAGERS of this Company will be held at its office, No. 29 William-st., corner of Exchange-place, on TUESDAY, the 12th day of May next. The poll will be open from 12 o'clock (noon) until 2 o'clock P. M.

The transfer books will be closed from 1st to the 12th May, both days inclusive. By order of the Board.

ISAAC N. SEYMOUR, Treasurer.

AT A MEETING OF DIRECTORS OF THE Chicago and Alton Railroad Company, held in the Company's office in Chicago, this day, the following officers were unanimously elected:

JAMES ROBB, President.
JOSEPH PRICE, Secretary and Treasurer.

CHICAGO, April 17, 1863.

CLEVELAND, COLUMBUS AND CINCINNATI R. R. Co., CLEVELAND, April 1, 1863.

THE ADJOURNED MEETING OF THE Stockholders of this Company will be held at the office of the Company, in Cleveland, Ohio, on WEDNESDAY, the 22d inst., to act on business of importance.

The Transfer Books will be closed from the 11th to the 23d inst.

GEO. H. RUSSELL, Secretary.

BANK OF NEW-YORK.—THE STOCKHOLDERS of the Bank of New-York are hereby notified that the annual election of Directors and Inspectors of Election will be held at the Banking House, on TUESDAY, 12th of May ensuing, from 12 to 1 o'clock P. M. The transfer books will be closed on 5th, and opened the 12th of May.

M. S. MEEKE, Cashier.

NOTICE.—THE ANNUAL MEETING OF THE stockholders of the Cohoes Company for the election of Directors for the ensuing year, and for the transaction of other necessary business, will be held at the office of the Company in Cohoes, on MONDAY, the 4th day of May next, at 11 o'clock A. M. By order of the Directors.

T. G. YOUNGLOVE, Secretary.

$20.000 FIRST MORTGAGES ON first-class property in New-York will be sold at a great discount for cash, to close an estate. Apply to N. W. BUSTEED, Room No. 2, Commonwealth Fire Insurance Company, No. 6 Wall-st., New-York.

QUARTERMASTERS', NAVY AGENTS', and Ordinance vouchers and other Government bills, purchased. Certificates of Indebtedness promptly collected. JOHN B. MURRAY, 39 Nassau-st., cor. Liberty.

FINANCIAL.

AGENCY OF THE NATIONAL (FIVE-TWENTY YEAR) LOAN.

OFFICE OF LIVERMORE, CLEWS & Co., No. 34 Wall-st., New-York.

We take this means of answering the numerous inquiries made of us respecting the United States Five-Twenty Loan, for which we act as agents.

Said Bonds bear six per cent. interest, payable semi-annually, in gold, on the first of May and the first of November.

Have twenty years to run, but being redeemable at the pleasure of the Government after five years, are designated Five-Twenties.

Are issued both in Coupon and Registered Bonds; the former in denominations of 50's, 100's, 500's, 1,000's; the latter in 50's, 100's, 500's, 1,000's, 5,000's and 10,000's.

The Coupon Bonds have coupons attached for twenty years, and are payable transferable to bearer.

The Registered are issued in the name of the purchaser, (whose name and residence are recorded on the books of the Treasury Department at Washington,) and are only transferable by signature, or power of Attorney, before an authorized Government official. The interest is collected in the same manner at the Sub-Treasury nearest the owner's residence.

Both principal and interest are payable in gold, as provided by act of Congress.

Are, (in common with all Government Bonds,) free from taxation by city, town, county or State; and the income derived therefrom is subject only to one-half of the United States tax levied upon incomes derived from other sources.

The privilege of conversion at par will cease on the 1st of July, 1863.

These Bonds are supplied by us at par and accrued interest in currency—interest commencing to the purchaser upon deposit of the money. Hence, the first coupon falling due, being stamped with the date of the issue of the Bond, will be fractional, instead of three per cent., like the succeeding ones.

Orders, by mail or otherwise, accompanied by draft on New-York, or current funds, will be promptly responded to. LIVERMORE, CLEWS & CO., Bankers.

ATLANTIC INSURANCE SCRIP, 1863.

THE NEW ISSUE, IN SUMS TO SUIT,
Bought and Sold by
WM. C. GILMAN & SON, No. 46 Pine-st.

BROWN BROTHERS & CO.,

NO. 59 WALL-ST.,
ISSUE COMMERCIAL AND TRAVELERS' CREDITS FOR USE IN THE COUNTRY AND ABROAD.

WAWARSING MINING COMPANY.

There will be a special meeting of the stockholders of the Wawarsing Lead Mining Company, TO-DAY, at 1 P. M., at No 26 Broadway. As business of importance will be before the meeting, it is hoped that the attendance will be punctual. THOS. J. STEWART, Sec'y.

OFFICE OF THE MERCHANTS' INSURANCE COMPANY, NO. 92 BROADWAY, (OPPOSITE TRINITY CHURCH,) NEW-YORK, April 14, 1863.

AT THE ANNUAL ELECTION FOR TWENTY-ONE DIRECTORS of the Merchants' Insurance Company, held this day, the following gentlemen were elected Directors for one year, viz.:

C. V. B. Ostrander,
Joseph S. Barker,
G. W. Burnham,
Levi Apgar,
D. R. Martin,
C. D. Van Wagenen,
Walter W. Concklin,
Benjamin S. Taylor,
Nathaniel Weed,
Henry A. Kerr,
Ebenezer Beadleston,
Ely Hoppock,
David Magie,
Crowel Adams,
Wm. Hustace,
Jeremiah Robins,
M. A. Hoppock,
Joseph M. Brown,
Chas. Burckhalter,
Wm. Martin,
John F. Pupke.

At a subsequent meeting of the Board of Directors, C. V. B. OSTRANDER was unanimously reëlected President, and J. S. BARKER Vice-President.

J. L. DOUGLASS, Secretary.

PROPOSALS FOR $250,000 CENTRAL PARK IMPROVEMENT FUND STOCK OF 1876.—Sealed proposals will be received at the Comptroller's Office until THURSDAY, the 30th day of April, 1863, at 2 o'clock P. M., when the same will be publicly opened for the whole or any part of the sum of two hundred and fifty thousand dollars of the Central Park Improvement Fund Stock authorized by chapter eighty-five of the laws of the year one thousand eight hundred and sixty, and by an ordinance of the Common Council, approved by the Mayor April twenty-five, one thousand eight hundred and sixty.

The said Stock will bear interest at the rate of six per cent. per annum, payable quarter yearly, and the principal will be redeemed November one, one thousand eight hundred and seventy-six.

The proposals will state the amount of Stock desired, and the price per one hundred dollars thereof, and the persons whose proposals are accepted will be required to deposit with the Chamberlain of the City, within five days after the opening of the bids, the sums awarded to them respectively.

On presenting to the Comptroller the receipts of the Chamberlain for such deposits, the parties will be entitled to receive certificates for equal amounts of the par value of the Stock, bearing interest from the dates of payments.

Each proposition should be sealed, and indorsed "Proposals for Central Park Improvement Fund Stock," and inclosed in a second envelope, addressed to the Comptroller.

The right is reserved to reject any or all of the bids, if the interests of the Corporation require it.

MATTHEW T. BRENNAN, Comptroller.
CITY OF NEW-YORK, DEPARTMENT OF FINANCE, COMPTROLLER'S OFFICE, April 1, 1863.

OFFICE OF THE TOLEDO AND WABASH RAILWAY CO., No. 132 Broadway, NEW-YORK, April 21, 1863.

SEALED PROPOSALS WILL BE RECEIVED at this office until MONDAY, the 27th inst., at noon, for the sale to the Company of the whole or any part of ninety thousand dollars of the Sinking Fund or Interest Bonds of said Company, to be redeemed by the Sinking Fund and canceled. Bonds to be delivered and paid for on MONDAY, the 27th inst.

By order of the Board of Directors.

A. BOODY, President.

OFFICE OF THE TOLEDO AND WABASH RAILWAY COMPANY, No. 132 Broadway, NEW-YORK, April 21, 1863

THE COUPONS FOR INTEREST DUE MAY 1, next, on the Second Mortgage Bonds, and the Sinking Fund or Interest bonds of this Company, will be paid on and after that day, at the Bank of the Republic.

A. BOODY, President.

BANK OF AMERICA.—THE STOCKHOLDERS of the Bank of America are hereby notified that the annual election of Directors will be held at the banking-house, on MONDAY, the 4th day of May, ensuing, to commence at 12 o'clock, and to close at 2 o'clock, P. M. The transfer book will remain closed from the 25th April until the morning of May 5.

WM. L. JENKINS, Cashier.

OFFICE OF THE ST. LOUIS, ALTON AND TERRE HAUTE RAILROAD CO., NO. 12 WALL-ST., NEW-YORK, April 18, 1863.

THE SECOND MORTGAGE COUPONS OF the Preferred and Income Bonds of this Company, due on the 1st of May, 1863, will be paid on and after that date at the Bank of North America.

R. TOUSEY, Treasurer.

OFFICE OF THE QUICKSILVER MINING COMPANY, No 23 WILLIAM-ST., New-York, April, 20, 1863.

THE TRANSFER BOOKS OF THIS Company will be closed from the 1st to the 5th of May, both days inclusive. After May 1, the office of the Quicksilver Mining Company will be at No. 21 Nassau-st.

J. B. RANDOL, Secretary.

BANK OF COMMERCE, IN NEW-YORK. —The annual meeting of the shareholders of this Association will be held at the Banking-house, corner of Nassau and Cedar sts., on MONDAY, May 11, at 12 o'clock. H. F VAIL, Cashier.

STOCKS, BONDS, GOLD AND GOVERNMENT SECURITIES,

Bought and sold at Board of Brokers,
By A. G. HEMINWAY & CO.,
No. 53 Exchange-place.

DIVIDENDS.

OFFICE OF CLEVELAND AND TOLEDO RAILROAD Co., CLEVELAND, Ohio, March 26, 1863.

DIVIDEND NOTICE.—A DIVIDEND OF FOUR per cent. on the capital stock of this Company will be paid at the office of Messrs. Vermilye & Co., New-York, on the 22d day of April next, free of Government tax. The transfer books will close on the 11th day of April next, at 3 o'clock P. M., and remain closed until the 22d, at 9 o'clock A. M.

Dividends remaining unpaid on the 1st day of June will, after that date, be paid at the office of the Company in Cleveland, in sight exchange on New-York.

H. C. LUCE, Treasurer.

NEW-YORK AND NEW-HAVEN R. R. Co., COR. 4TH-AV. AND 27TH-ST., TREASURER'S OFFICE, April 15, 1863.

A DIVIDEND OF THREE DOLLARS PER Share (free from Government tax) has this day been declared on the Capital Stock of the Company, payable at this office on and after FRIDAY, May 1. The transfer-books will be closed from the 20th inst. to May 1, inclusive. W. BEMENT, Treasurer.

SAVINGS BANKS

MECHANICS' AND TRADERS' SAVINGS INSTITUTION,

No. 283 Bowery.
OPEN DAILY from 10 A. M. to 7 P. M.

Interest at the rate of 6 per cent. per annum allowed on sums of $1,000 and under; 5 per cent. per annum on sums over that amount. CHAS. PECK, President.

JAMES P. HAIGHT, Secretary.

INSURANCE.

REPUBLIC FIRE INSURANCE CO.

Office No. 16 Wall-st., New-York.
CASH CAPITAL, $150,000. SURPLUS OVER, $175,000.
Total Assets, over $325,000.

This Company insures against loss and damage by fire, and the risks of inland navigation and transportation, on the most favorable terms.

Eighty per cent. of the profits annually divided in scrip, bearing 6 per cent. interest, while a liberal reduction in the premium will be made to those preferring non-participation policies.

Particular attention paid to rent and leasehold insurances. ROBERT S. HONE, President.

DUNCAN F. CURRY, Secretary.

DENTISTRY

PAIN POSITIVELY DONE AWAY WITH in extracting teeth, by using my new CHEMICALLY PURIFIED CHLOROFORM, guaranteed perfectly harmless in every respect. Gold sets inserted, $20. Vulcanite, $8. Gold fillings, $1. Silver and dentine, 50 cents. Extracting, 25 cents. Dr. B. L. WAIT, No. 98 4th-av., opposite 11th-st.

IN PURSUANCE OF AN ORDER OF ROSWELL C. BRAINARD, Esq., Surrogate of the County of Kings—Notice is hereby given, according to law, to all persons having claims against ABRAHAM TERHUNE, late of the City of Brooklyn, deceased, that they are required to exhibit the same, with the vouchers thereof, to the subscriber—the executor—at his place of business, No. 4 Ann-st., in the City of New-York, on or before the 20th day of June next.—Dated Dec. 15, 1862.

d17-lawtawW JOHN J. GLOVER, Executor.

MEDICAL.

DORMANT MANHOOD AROUSED AND impurities rooted out of the system, by the use of Dr. Barrow's TRIESEMAR, Nos. 1, 2 or 3. You who suffer, delay not a moment to read that popular illustrated work "Human Frailty," and be convinced. Published by DR. BARROW, No. 194 Bleecker-st., four doors from Macdougal-st., New-York. Sent free everywhere on receiving the amount, 25 cents, in postage currency. Sold also by Wells & Co., No. 115 Franklin-st., New-York, and J. Worthington No. 206 Fulton-st., Brooklyn. Dr. Barrow consulted as usual on those specialties for which he is so eminent. N. B.—No. 194 Bleecker-st., four doors from Macdougal-st., New-York.

SECRET DISEASES! SECRET DISEASES!

SAMARITAN'S GIFT!
SAMARITAN'S GIFT!
The most certain remedy ever used.
Yes, a Positive Cure.
BALSAM COPAVIA AND MERCURY DISCARDED
Only ten pills to be taken to effect a cure.

They are entirely vegetable, having no smell nor any unpleasant taste, and will not, in any way, injure the stomach or bowels of the most delicate.

Cures in from two to four days, and recent cases in "twenty-four hours."

No exposure, no trouble, no change whatever.

Price, male packages $2, female $3. Sold by H. C. OAKLEY, No. 11 Park-row. Sent by mail by DESMOND & CO., Philadelphia.

CAUTION TO LADIES.

Madame RESTELL, Female Physician, No. 162 Chambers-street, deems it her duty to caution ladies against impostors, who appropriate her advertisements, word for word, merely substituting some ignorant and wholly irresponsible person as "Madame."

These persons have spurious "Female Monthly Pills" and other poisonous compounds to deprive the unwary or the easily duped, as well of their means as of their health.

That ladies may avoid these impositions, Madame Restell feels called upon to give this caution.

PRIVATE DISEASES CURED IN THE shortest possible time, by DR. WARD & CO., No. 12 Laight-st., near Canal, without the use of Mercury, loss of time or change of diet. Dr. WARD, from the hospitals of London, Paris and Edinburgh, is the discoverer of the only certain and reliable remedies for diseases of a private character. In 28 years' practice he has cured more cases of Secret Diseases and Wrong Treatment than all others combined. I can and will cure you in less time and expense than any one can or will, and those who have been robbed of their money and health, call; it will take but little money and time to restore you. If you have been unfortunate, call at once. By his special experience in this much-neglected branch of medical science, he is enabled to guarantee a cure in the most complicated cases. Recent cases of Gonorrhœa or Syphilis cured in a few days, without change of diet or hindrance from business. Secondary Syphilis—the last vestige eradicated without the use of Mercury. Involuntary emissions stopped in a short time. Sufferers from Impotency, or loss of sexual power, restored to full vigor in a few weeks. Permanently and speedily cured by a new treatment. Persons at a distance, failing to receive prompt treatment elsewhere, may get a permanent cure effected by writing a full diagnosis of their case, addressed to DR. WARD, No. 12 Laight-st., the only place. Call, send or write.

SURE CURE—BY DR. POWERS, SUCCESSfully consulted with Dr. WARD, No. 12 Laight-st. Conducted on the plan of the Hospital des Veneriens, Paris, where those afflicted with any form of private disease can receive prompt treatment, without risk or exposure, viz.: Syphilis, gonorrhœa, gleet, strictures, ulcers, tumors, cancers, secondary and constitutional syphilis, diseases of the kidneys, &c., &c. Thirty years of extensive practice, exclusively devoted to the treatment of those complaints enable us to effect cures in cases where others of less experience have failed. Dr. Powers' Essence of Life restores the vigor of youth in four weeks. This marvelous agent restores manhood to the most shattered constitutions—physical disqualifications, impediments to marriage, thereby speedily cured. The men to consult, Drs. Ward and Powers, the champions and kings of venereal diseases, possessing the most certain, speedy and only effectual remedies in the world, guarantee a perfect cure, or no charge, in from one to three days. Established in 1840. N. B.—Those who have used their Preventives are never without. Send for a circular. To Ladies.—Dr. Powers' Periodical Drops are a safe and certain remedy for monthly irregularities. The above remedies sent by mail. The afflicted should read their circular. Postage free, on receipt of a stamp. Cures warranted.

MADAME RESTELL, FEMALE PHYSICIAN can be consulted, as usual, at No. 162 Chambers-st., or by letter, and medicine sent by mail. Her FEMALE MONTHLY PILLS are the only medicine married or single ladies can rely upon with safety and certainty. Price $1 a box. Sold at No. 162 Chambers-st., No. 127½ Liberty-st. and No. 453 Hudson-st., New-York. Can also be obtained at No. 244 Grand-st., Williamsburgh, and No. 175 Fulton-st., Brooklyn, or by mail. All other "Female Monthly Pills" are counterfeit.

N. B.—Ladies who desire to avail themselves of Madame RESTELL'S valuable, certain and safe mode of removing obstructions, suppressions, &c., &c., from whatever cause, without the use of medicine or instruments, can do so at one interview.

DR. COBBETT, MEMBER OF THE N. Y University, (Medical College,) and Royal College of Surgeons, London, has removed from No. 19 Duane-st. to his present very convenient suite of offices at No. 22 Centre-st., between Chambers and Reade sts., with a private entrance at No. 6 City Hall-place, where he can be consulted with the most honorable confidence on all diseases affecting the urinary organs; thirty years in his present specialty, (three of which have been at the Hospitals of this City,) enable him to guarantee a cure in every case undertaken, or make no charge. Strictures of the urethra, impotency, seminal weaknesses, &c., treated on the most scientific principles. N. B.—As a proof of Dr. C.'s qualifications, he would call special attention to his Diplomas, which can be seen in his office.

DR. COOPER, NO. 14 DUANE-ST., MAY BE confidently consulted on all diseases of a private nature. A practice of 30 years, devoted to the treatment and cure of Syphilitic, Mercurial and diseases of a delicate nature, enables Dr. C. to make speedy and permanent cures, no matter of how long standing the case may be. Strictures of the urethra and seminal weakness, brought on by a secret habit, effectually cured. The victims of misplaced confidence, who have been misled by quack advertisements, can call on Dr. C. with the certainty of being radically cured. N. B.—Dr. C. is a qualified physician and surgeon, and a member of the College of Physicians and Surgeons of New-York. Office hours from 8 A. M. to 9 P. M.

IMPORTANT TO THE MARRIED AND THOSE ABOUT TO BE MARRIED.—Dr. A. M. MAURICEAU, Professor of Diseases of Women, has just published the 160th edition of the valuable book, entitled "THE MARRIED WOMAN'S PRIVATE MEDICAL COMPANION," strictly intended for those whose health or circumstances forbid a too rapid increase of family. Price $1. Sold at his office, No. 129 Liberty-st., New-York; or can be sent by mail, free of postage to any part of the United States and Canada, by inclosing $1, and addressing Box No. 1,224 New-York City. For sale by H. RICHARDSON, at No. 1 Vesey-st., (Astor House,) and No. 18 Ann-st.; FEDERHEN & CO., 13 Court-st., Boston.

THE VIGOR OF YOUTH IS RESTORED in three days by Dr. POWERS ESSENCE OF LIFE. This wonderful agent restores manhood to the most shattered constitution, radically curing Seminal Weakness, Sexual Debility, and impediments to marriage generally; Nervousness, Mental and Physical Incapacity, resulting from self-abuse, &c. The time required to cure the most inveterate case is one week. Failure is impossible. This life-restoring remedy should be taken by all about to marry, as its effects are permanent. Young man, are you subject to that soul and body destroying disease, secret habits? Dr. POWERS' Invigorating Essence is a never-failing cure. Sold by WALTER POWERS, M. D., No. 12 Laight-st., New-York.

MARRIAGE—I DARE NOT THINK OF IT, AND I bitterly regret it. How often these remarks are made by men to themselves, and why? Read the MARRIAGE GUIDE. By Dr. F. HOLLICK, the author and lecturer. The only reliable popular book on the subject; 500 pages, well bound, with wood-cuts and colored plates; 200th edition. Price $1, for which it will be sent free (by post) to any place. Send the money and address to

T. W. STRONG, Publisher,
No. 18 Nassau-st., New-York City.

DR. POWERS' PERIODICAL DROPS are designed for both married and single ladies, and are the very best thing known for the purpose, as they will bring on the monthly sickness in cases of obstruction from any cause, and after all other remedies of the kind have been tried in vain. Expressly for obstinate cases; warranted as represented in every respect, or the price will be refunded. ☞ Beware of imitations! Purchase directly of Dr. POWERS, No 12 Laight-st., New-York.

DR. WARD'S MAGICAL INVIGORATORS, IN the form of Pills, will, in fifteen minutes after being taken, make the recipient as vigorous as if nature had never been retarded or debilitated. To the married or single, in every physical exigency, this unrivaled medicine is earnestly recommended as a complete restorative of the nervous system where manhood has been impaired. Procured of Dr. WARD, No. 12 Laight-st., near Canal. Call or send for circulars.

PANTOLOGIC MEDICAL AND SURGICAL INSTITUTE.—Dr. M. H. ANDREWS (late Professor in Pennsylvania Medical University, Philadelphia) speedily removes cancers, wens, tumors, &c., without pain or use of knife. Female complaints, and all diseases of the nervous, seminal and urinary systems, successfully treated, at NO. 2 GREENE-ST., corner of Canal. Advice free.

DR. HUNTER'S RED DROP RESTORES the vigor of youth in four days. Restores manhood to the most shattered system. No. 3 Division-st., New-York, the only place. Beware of bogus Dr. Hunters. The City is full of knaves, up to every trick to rob him of his great reputation as a skillful and reliable physician. He has no other office but No. 3 Division-st. Established in 1834. Eight separate rooms and a private entrance.

SOMETHING FOR EVERY LADY.—DR. WARD'S Great Female Benefactor or Golden Regulating Pills. Infallible in correcting, regulating and removing all obstructions, from whatever cause, and they will never disappoint the anxious patient. Office, No. 12 Laight-st., where Dr. WARD can be consulted, confidentially, day and evening.

SULPHUR AND VAPOR BATHS—ESTABlished in 1820.—The only genuine baths in the United States, at No 1 Carroll-place, Bleecker-st., corner of Laurens, for cure of rheumatism, mercurial affections, &c. Given daily by Dr. A. L. TIMOLAT & CO.

PRIVATE CONSULTATION.—DR. HUNTER has, for thirty years, confined his attention to diseases of a certain class, in which he has treated no less than fifty thousand cases, without an instance of failure. His great remedy, HUNTER'S RED DROP, cures certain diseases, when regular treatment and all other remedies fail; cures without dieting or restriction in the habits of the patient; cures without the disgusting and sickening effects of all other remedies; cures in new cases in less than six hours; cures without the dreadful consequent effects of mercury, but possesses the peculiarily valuable property of annihilating the rank and poisonous taint that the blood is sure to absorb, unless his remedy is used. That is what he claims for it, and what no other will accomplish. Its value in this respect has become so well known, that scientific men in every department of medical knowledge begin to appreciate it, for hardly a week passes that he is not consulted by druggists, chemists and physicians, in regard to some pitiful patient who has exhausted the whole field of the faculty, and still the disease will appear. Its popularity is so great, that there is not a quack doctor in the City that has not attacked it, and when they find their lies are not so easily swallowed, they then pretend that they can make it. It is $1 a vial, and cannot be obtained genuine anywhere but at the old office, No. 3 Division-st. Book for 15 three-cent stamps, 300 pages, 100 colored illustrations. The best work out

PROPOSALS.

OFFICE OF ASSISTANT COMMISSARY-GENERAL OF SUBSISTENCE, No. 4 State-st., NEW-YORK, April 14, 1863.

PROPOSALS WILL BE RECEIVED BY the undersigned until 4 o'clock P. M. on THURSDAY, the 23d instant, for supplying, for the use of the United States Army, SUBSISTENCE STORES to be delivered in New-York or Brooklyn, as follows, viz: For delivery on the 4th of May, 1863:

2,000 barrels first-quality new MESS PORK, or PRIME MESSPORK, to be full salted, 200 lbs. meat, in full-hooped oak barrels, with two iron hoops; meat to be free from rust or stain.

1,000 barrels of first-quality NEW EXTRA MESS BEEF. The meat to be packed in full-hooped oak barrels, with two iron hoops.

Five barrels to be examined as a sample before accepting the bids, and to be retained until all shall be delivered.

250,000 pounds first-quality THOROUGHLY SMOKED NEW BACON SIDES. To be delivered in bulk for inspection and packing, at such points in the Cities of New-York or Brooklyn as may be designated.

1,250,000 pounds of first quality PILOT BREAD, to be made of good sound Extra Ohio or other equally good flour; crackers to be thoroughly baked and perfectly dried before being packed, and in size, thickness, openness, &c., to conform to standard samples, which can be examined at this office; to be packed in boxes of 50 pounds bread to each box; boxes to be made of fully seasoned wood, of such kinds as will impart no taste or odor to the bread; bottom and top of single pieces, or if two pieces, tongued and grooved together. Boxes to be strapped with light straps of suitable wood. The Flour and Bread will also be examined by the inspector, who will reject all that in the quality of the flour, or in any other respect, is inferior to the standard samples. Bidders to state the location of their bakeries.

1,000 barrels first quality kiln-dried CORN MEAL. The barrels to have two iron hoops and to be full head-lined.

3,000 bushels of first-quality NEW WHITE BEANS, well seasoned and dry—to be packed in good, bright, well-coopered flour barrels, to be full head-lined with green hickory.

875 bushels first quality SPLIT PEAS, 60 pounds to the bushel, to be packed in tight half barrels, like samples, to be seen at this office.

125,000 pounds of prime RICE, in clean, good, stout oak barrels, like samples to be seen at this office.

46,250 pounds first quality white flint corn HOMINY, in well-coopered head-lined flour barrels.

12,500 pounds prime RIO COFFEE, to be packed in barrels like samples to be seen at this office.

84,500 pounds prime RIO COFFEE, to be roastedt ground and packed in barrels like samples to be seen a, this office.

Parties offering to furnish Coffee, either green or to be roasted, are required to send in full-chop-samples in the green state of all the coffee they propose to furnish.

12,500 pounds carefully selected TEA, in half chests. ⅛ Green, ⅛ Souchong, ¾ Oolong; boxes to be well strapped and in perfect order. Cargo and Chop-marks to accompany the usual samples. Bidders are requested to offer not more than two samples of each kind of Tea.

162,500 pounds of dry, light-yellow COFFEE SUGAR, or choice, dry raw SUGAR; barrels to be new and of the best in use for the purpose, and to be full head-lined.

5,000 gallons of the best quality of PURE VINEGAR, made only from Cider or Whisky, free from all foreign acids and injurious substances, and of a uniform strength, the Whisky Vinegar taking thirty three grains bi-carbonate of potash to neutralize one troy ounce, the Cider Vinegar as near the same strength as may be; to be put up in half barrels of 22 gallons capacity, like samples at this office. Each proposal must state distinctly the kind and quality of Vinegar offered.

21,000 pounds best quality of ADAMANTINE CANDLES, to be 16 ounces to the pound, one-half sixes, the remainder twelves.

60,000 pounds of good hard SOAP. Bidders to give the location of their manufactories.

1,400 bushels of good, clean, dry, fine SALT, in strong, tight barrels and half-barrels, adapted to the purpose, with full head-lining; sixty pounds to the bushel.

6,250 gallons good MOLASSES or SYRUP, in cypress half-barrels, with pine heads and at least four iron hoops.

100,000 pounds first quality DRIED APPLES, in strong, tight barrels.

300 ten-gallon kegs mixed PICKLES, composition of which to be stated in proposals.

5,000 pounds PEPPER (Black.) Bidders will please state the variety of pepper, as Sumatra, Singapore, Penang, &c., furnishing samples, and also state the price per pound at which they will have it ground, put up in four-ounce papers, and packed in boxes containing twenty-four pounds.

POTATOES—Such quantity as may be required during the month of May, 60 pounds to the bushel, in good, ordinary, well-coopered barrels.

For delivery on the 11th of May, 1863, the same quantity as above.

For delivery on the 18th of May, 1863, the same quantity as above.

For delivery on the 25th of May, 1863, the same quantity as above.

Proposals for different articles must be on separate sheets of paper.

Small samples to accompany proposals for all articles except meats.

Each bid must have a printed copy of this advertisement posted at its head, and must be specific in complying precisely with all the terms. Each bid, to have consideration, must contain the written guaranty of two responsible names, as follows:

"We, the undersigned, hereby guarantee that should all or any part of the above bid be accepted, it shall be duly fulfilled according to its true purport and conditions, also, that a written contract with bonds to the amount of one-fourth the value of the stores proposed to be furnished shall be executed, if required."

Bidders may propose for the whole or a part of any article.

Certificates of inspection by professional packers or inspectors, *selected by the party furnishing the provisions*, will be required for all the meats, certifying on the part of the seller their present quality and condition, and the immediately preceding inspection. The meats will also be examined and passed upon by Robert P. Getty, Inspector on the part of the United States. The seller's name, place of business, with date of purchases, is required on each package of every article.

All the stores will be carefully inspected before their delivery, and compared with the retained samples. Returns of weights signed by a professional Public Weigher must be furnished whenever required.

Payment, as heretofore, to be made in such funds as may be furnished by the United States.

Contractors are expected to hold their goods, without expense to the United States, until required for shipment.

Proposers whose bids are not accepted are requested to send for their samples on TUESDAY, 28th instant.

Blanks for Proposals will be furnished at this office, which must be inclosed in an envelope addressed to the undersigned, and indorsed, "Proposals for Subsistence Stores,"

A. B. EATON,
Colonel and A. C. G. S.

OFFICE OF THE SIGNAL OFFICER, WAR DEPARTMENT, WASHINGTON, D. C., April 10, 1863.

SEALED PROPOSALS WILL BE RECEIVED at this Office until 4 o'clock, P. M., on the 30th day of April, 1863, for furnishing to the Signal Department the following articles:

300 Three hundred Telescopes, complete.
200 Two hundred Marine Glasses, complete.
250 Two hundred and fifty Compasses
40 Forty Telescopes, extra size, with stands.

The first delivery to be made about the 15th day of June, 1863, or as soon thereafter as Government may direct; the balance to be delivered on or before the 1st day of August, 1863.

A bond, with good and sufficient security, will be required.

Proposals from disloyal persons, or where the bidder is not present to respond to his bid, will not be considered.

The names of firms should be stated in full, with the precise address of each member of the firm.

All bids to be accompanied by two guarantees, and directed to Signal Officer of the Army and indorsed "Proposals for Field Signal Equipments."

Form of Guarantee.

We, ——, of the county of —— and State of ——, do hereby guarantee that —— is able to fulfill the contract in accordance with the terms of his proposition, and that should his proposition be accepted he will at once enter into a contract in accordance therewith.

Should the contract be awarded to him we are prepared to become his securities.

(This guarantee must be appended to each bid.)

The responsibility of the guarantors must be shown by the official certificate of the clerk of the nearest district court, or of the United States district attorney.

The right is reserved to reject all proposals if the prices are deemed too high, or if, for any cause, it is not deemed for the public interest to accept them.

Models will be on exhibition at the office of the Signal Officer for fifteen (15) days from date.

PROPOSALS FOR HAY, STRAW AND GRAIN.

ASSISTANT QUARTERMASTER'S OFFICE, FORAGE DEPARTMENT, corner of G and 22d-sts., WASHINGTON, D. C., April 16, 1863.

Written proposals are invited for furnishing HAY, STRAW, OATS and CORN for the use of this depot, to be delivered at the railroad depot, or at any of the Government wharves in this city.

The proposals to be addressed to the undersigned, and they should state the quantity of each article offered, also the price and the date of delivery.

Proposals will be received for five thousand (5,000) bushels of Corn or Oats, and fifty (50) tons of Hay or Straw, and upward, unless it should be for the interest of the Government to contract for a less amount.

All grain to be put up in good sacks, of about two (2) bushels each, which are to be furnished at the cost of the contractor.

The Hay and Straw to be securely baled.

All Grain and Hay offered to be subject to a rigid inspection by the Government Inspector.

Contracts will be awarded from time to time to the lowest responsible bidders, as the interests of the service may require. Good security will be required for the faithful fulfillment of any contract made under this advertisement.

Payment to be made at the completion of the contract.

S. L. BROWN,
Captain and A. Q. M. U. S. A.

PROPOSALS WILL BE RECEIVED AT the Treasury Department, Office of Construction, Washington, D. C., until 12 o'clock M. of May 11, 1863, for all Fire and Burglar-proof Safes required by the Treasury Department, prior to Jan. 1, 1864.

Bidders must submit description of the safes they propose to furnish, accompanied by drawings showing the mode of construction and full-size sections of the material used. Also, schedules of sizes, with prices attached, and the price per superficial foot, including doors and all necessary fixtures, at which safes of extra size to those mentioned in the schedule will be furnished and put in place. The safes to be delivered when required, and the prices named in the bids must cover all charges, except freight, and the actual traveling expenses in those cases when the safes require to be put in place by the contractor.

All bids must be accompanied by the written guarantee of two responsible persons that the bidder is able to perform the contract, and that he will accept it if awarded to him.

The Department reserves the right to reject any or all the bids if it be considered for its interest to do so, and no bid will be considered that does not conform to the requirements of this advertisement in all respects.

Locks will be furnished by the Department, but must be put on by the contractor for safes.

Bids to be inclosed in a sealed envelope, and indorsed "Proposals for Safes."

ISAIAH ROGERS,
Engineer in charge Treasury Department.

DEPUTY QUARTERMASTER-GENERAL'S OFFICE, PHILADELPHIA, Feb. 9, 1863.

VESSELS WANTED IMMEDIATELY TO carry COAL to the following points:
Tortugas,
Key West, Fla.,
Fort Monroe, Va.,
Alexandria, Va.,
Newbern, N. C.,
Port Royal, S. C.
(Signed
A. BOYD, Capt. and Ass't Quartermaster.

PROPOSALS.

ARMY SUPPLIES.

OFFICE OF ARMY CLOTHING AND EQUIPAGE, No. 502 BROADWAY, NEW-YORK, 30th March, 1863.

SEALED PROPOSALS will be received at this office until 12 o'clock M., on FRIDAY, the 24th day of April next, for furnishing, by contract, at the Depot of Army Clothing and Equipage, in this City, the following:

CLOTHING.

Hats.
Caps.
Shirts.
Drawers.
Stockings.
Shoes.
Boots.
Trowsers—mounted.
Blankets.
Water-proof Blankets, (Philadelphia Pattern, to be used also as Shelter Tents.)
Ponchos.
Haversacks.
Canteens.

EQUIPAGE.

Hospital Tents, Flies, Poles and Pins.
Wall Tents, Flies, Poles and Pins.
Shelter Tents.
Axes.
Hatchets.
Spades.
Pickaxes.
Camp Kettles.
Standards.
Guidons.
Ax Handles.
Hatchet Handles.
Mess Pans.
Pickax Handles.
Drums.
Fifes.
Sets of Regimental Books.
Sets of Company Books.

Samples of which may be seen at this office. All articles to be inspected by a sworn Inspector, appointed on the part of the United States.

Bidders will state the quantities they wish to furnish, and the shortest possible time in which deliveries can be made by them.

Proposals must be accompanied by a proper guarantee, setting forth that if a contract is awarded to the party named therein, he will at once execute the same and give bonds for the faithful performance of the same.

The United States reserves the right to reject any portion, or the whole of the bids, as may be deemed for the interest of the Government.

Proposals should be indorsed Proposals for Furnishing, (here insert the articles named in the bid,) and addressed to Lieut.-Col. D. H. VINTON,
Deputy Quartermaster General U. S. Army.

PROPOSALS FOR RIFLE CANNON.

ORDNANCE OFFICE, WAR DEPARTMENT, WASHINGTON, April 16, 1863.

Proposals will be received at this office until 4 o'clock P. M. on the 2d day of May next, for the manufacture and delivery of THIRTY CAST-IRON SIEGE RIFLE CANNON, of the calibre of four and a half inches. These cannon weigh, when finished, about 3,570 pounds. They are to be made in strict conformity to the drawings which will be furnished, and which may be seen at any United States arsenal. They are to be cast hollow and cooled from the interior. They are to be subject to the regular United States inspection and proof, and none are to be received or paid for but such as are accepted by the Inspector, whose decision as to the reception or rejection of any of them is to be final and conclusive.

Bidders will state the time they propose to deliver the first cannon, and the number they will deliver, weekly, thereafter. They will also state where they propose to manufacture them, and the price per pound for the finished cannon, delivered at the place of shipment nearest to the foundry where cast.

No bid will be entertained except from regular founders, evidence of which, and of their ability to fulfill a contract, if awarded to them, must accompany the bids, unless the bidder is known to this office.

Any bidder obtaining a contract will be required to enter into bonds with not less than two sureties, in the penal sum of $5,000 for the faithful fulfillment of his contract, in all respects.

The right is reserved to reject any or all bids if the prices are deemed too high, or if, for any cause, it is not thought for the public interest to accept them. Proposals will be sealed and addressed to "Brig.-Gen. J. W. RIPLEY, Chief of Ordnance, Washington, D. C.," and will be indorsed, "Proposals for 4½-inch Rifle Cannon."

JAMES W. RIPLEY,
Brigadier-General, Chief of Ordnance.

QUARTERMASTER-GENERAL'S OFFICE, WASHINGTON CITY, March 19, 1863.

OWNERS OF STEAM VESSELS ARE INVITED to send to the Quartermaster-General's Office tenders for their charter or sale.

Senders should contain descriptions of the vessels, their dimensions, enrolled or registered tonnage, actual carrying capacity, material, whether coppered, whether side-wheel or propellers, whether iron or copper fastened, size and power of engines and boilers; and should state the price at which they are offered, for long or short charter, with the estimated value of the vessel in case of loss, or in case the Government should prefer to purchase instead of chartering.

Owners of steam vessels already in the service of the Quartermaster's Department are requested to make known to the Department any reduction in their present rates which they may be willing to grant, and also the price at which they will be willing to sell them.

All such tenders should be addressed to the Quartermaster-General of the United States at Washington, and should be indorsed,

"Proposals for charter or sale of steamers."

When received they will be considered, and the Department will endeavor to reduce the heavy expense attending army transportation, upon the ocean and tide-waters, by substituting, wherever it can do so, cheaper vessels of equal capacity for those now employed.

QUARTERMASTER'S OFFICE, No. 6 STATE-ST., NEW-YORK, April 20, 1863.

SEALED PROPOSALS WILL BE RECEIVED at this office until 12 o'clock M. on Thursday next, the 23d inst., for the service of a light-draft passenger steamer, capable of carrying at least three hundred passengers under cover, and of a speed of not less than twelve miles per hour, to be employed in this harbor and the bays and rivers adjacent, and to be kept in readiness for constant service. Vessels offered will be subject to the usual Government inspection, and such other as may be deemed proper to meet the requirements of the special service for which they are required. Persons offering vessels will please furnish a minute description of the vessel offered; state the price per day at which she will be chartered for thirty days, with the privilege of retaining her as much longer as her services may be required—the Government to supply coal and furnish wharf accommodations—and indorse them proposals to charter steamer.

STEWART VAN VLIET,
Major and Quartermaster.

PUBLIC NOTICES.

LIQUOR LICENSES.

OFFICES OF THE BOARD OF EXCISE, No. 15 CENTRE-ST. AND No. 7 CHAMBERS-ST., NEW-YORK, April 2, 1863.

The Inn, Tavern and Hotel Keepers and Liquor Dealers of this City will apply for licenses immediately, as the Board of Excise will open the Commission on the 19th of May, 1863, at 3 o'clock in the afternoon, in the Common Pleas Court-room, Part No. 1, for the purpose of Granting Licenses for the ensuing excise year, and will close the same after a session of fifty days.

The Blank Petitions and Bonds can be had at the offices of the undersigned, Commissioners.

WM. JAY HASKETT, No. 15 Centre-st.
ROBERT D. HOLMES, No. 7 Chambers-st.
NOAH A. CHILDS, No 317 West 38th-st.

N. B.—Notice is hereby given that the penalties prescribed by the law will be rigidly enforced.

THE COMMITTEE ON PUBLIC BUILDINGS, of the Board of Aldermen, will meet every TUESDAY, in Room No. 8 City Hall, at 1 o'clock, P. M., for the purpose of considering all papers referred to such Committee. All parties interested will please attend without further notice.

PETER MASTERSON,
JOHN FOX,
LEWIS R. RYERS,
Committee on Public Buildings.

THE COMMITTEE ON POLICE OF THE Board of Aldermen, will meet every WEDNESDAY, at 1 o'clock, P. M., in Room No. 8, City Hall, for the purpose of investigating all papers referred to them. All persons interested are respectfully requested to appear before the Committee without further notice.

PETER MASTERSON,
GEO. A. JEREMIAH,
CHAS. H. HALL,
Committee on Police.

THE COMMITTEE ON FIRE DEPARTMENT of the Board of Aldermen will meet every SATURDAY, at two o'clock, in the City Library Room, City Hall.

JOHN McCOOL,
PETER MITCHELL,
LEWIS R. RYERS,
Committee on Fire Department.

THE COMMITTEE ON NATIONAL AFFAIRS will meet in Room number twelve, City Hall, on WEDNESDAY of each week, at two o'clock P. M., until further notice. All parties interested in papers pending the action of the Committee are invited to attend.

TERENCE FARLEY,
PETER MITCHELL,
JOHN T. HENRY,
F. I. A. BOOLE,
JOHN D. OTTIWELL,
Committee.

THE COMMITTEE ON PUBLIC HEALTH of the Board of Aldermen will meet in Room number twelve, City Hall, on TUESDAY of each week, at two o'clock P. M., until further notice. All persons interested in papers awaiting the action of the Committee are requested to attend.

TERENCE FARLEY,
JACOB M. LONG,
JOHN D. OTTIWELL,
Committee.

THE COMMITTEE ON ROADS OF THE Board of Aldermen will meet every FRIDAY, at two o'clock P. M., in Room number twelve, City Hall. All persons interested in matters pending the action of the Committee are invited to attend.

TERENCE FARLEY,
JACOB M. LONG,
PETER MASTERSON,
Committee.

THE COMMITTEE ON SEWERS OF THE Board of Aldermen will meet every WEDNESDAY, at two o'clock P. M., in Room number eight, City Hall. Parties interested in any matter before the Committee will have an opportunity of being heard.

GEO. A. JEREMIAH,
TERENCE FARLEY,
CHARLES H. HALL,
Committee on Sewers.

NOTICE OF SALE OF VESSEL.—BY virtue of a bill of sale, dated the 10th day of April, 1860, executed by John Johnson to Thurlow Weed, Gilbert C. Davidson and W. G. Weed, and recorded in Custom-house at New-York, on the 30th day of May, 1860, in Book No. 31 B. S. E. V., at page 110, the undersigned will sell at public auction, on the 27th day of April, 1863, at 12 o'clock at noon, at the foot of North Ferry-st., in the City of Albany, the schooner called the ROBERT L. CROOKE, together with her sails, boats, anchors, cables and all other necessaries thereunto belonging. Dated April 14, 1863.

THURLOW WEED,
GILBERT C. DAVIDSON,
WILLIAM G. WEED.

BROOKLYN, April 19, 1863.

MY WIFE, LINA U. T. JONES, HAS LEFT my bed and board without cause or provocation, and I forbid all persons from harboring or trusting her on my account, as I will not pay any debts of her contracting.

HENRY JONES, No. 20 Navy-st., Brooklyn.

INSTRUCTION.

CORNWALL COLLEGIATE SCHOOL

Offers unusual advantages in situation, is easy of access, and free from injurious influences.

MILITARY DRILL AND DISCIPLINE
STRICT BUT KIND,
A feature of the School.

ALFRED COX ROE, PRINCIPAL,
Corwall, Orange Co., N. Y.

SEWARD INSTITUTE FOR BOYS.

THOMAS G. SCHRIVER, A. M., Principal.—This Institution will commence its semi-annual session April 20. Location, Florida, Orange County, N. Y., six miles from Goshen and 60 from New-York *via* Erie Railroad. Superior advantages offered. Boys of all ages admitted, and prepared for business or college. Pupils received at any time, and charged from date of entrance. Board and tuition $140 per annum. For catalogues direct as above.

Hon. WM. H. SEWARD, President.

MORRIS FEMALE INSTITUTE,

MORRISTOWN, N. J.,

A select Boarding and Day School, affording superior home accommodations, with the highest educational advantages. Summer session commences April 22. For Circulars address C. G. HAZELTINE, Principal.

BENJAMIN MASON'S

COLLEGIATE AND MILITARY BOARDING SCHOOL, YONKERS, N. Y.

For making boys intelligent, healthy Christian men. Circulars at No. 39 Nassau-st., and No. 574 Broadway.

MOUNT PLEASANT INSTITUTE.

PRIVATE CLASSES FOR BOYS, AMHERST, MASS. Established 1846. Location unsurpassed for beauty and healthfulness. Circulars forwarded upon request.

H. C. NASH, A. M., Principal.

BOARDING SCHOOL FOR BOYS,

NORWALK, CONN.
C. M. SELLECK, Principal.

The Summer session of this School will commence on the first Wednesday of May next.

STAMFORD, CONN.—MISS TUCKER RECEIVES young ladies to educate, assisted by German and French resident governesses, and by eminent Professors from New-York.

The Spring Term opens on Wednesday, April 8, and continues fifteen weeks.

REFERENCES.

Rt. Rev. JOHN WILLIAMS, D. D., Assistant Bishop of Connecticut, Middletown, Conn.
Rev. W. MITCHELL, Rector, Stamford, Conn.
Rev. JOHN LORD, Stamford, Conn.
Rev. J. G. BARTON, of the Free Academy, New-York.
Ex-Gov. HAWLEY, Stamford, Conn.
Ex-Gov. MINER, Stamford, Conn.
Capt. W. SKIDDY, Stamford, Conn.
T. DAVENPORT, Esq., Stamford, Conn.
J. FERGUSON, Esq., Stamford, Conn.; &c., &c.
FRANCIS SKIDDY, Esq., New-York.
GEO. W. QUINTARD, Esq., New-York.
G. HEINEKEN, Esq., New-York.
E. QUINTARD, Esq., New-York; &c., &c.
For terms, &c., apply to the Principal.

TAGHCONIC INSTITUTE.—LANESBORO', BERKSHIRE CO., MASS.—ALBERT TOLMAN, PRINCIPAL.—The sixteenth semi-annual session of this select family school for boys will commence on THURSDAY, May 7. Military drill in the Summer term. The Principal invites the most thorough examination of his claims to public confidence. He will remain at the house of E. L. Childs, Dentist, No. 290 Court-st., Brooklyn, until Saturday, April 25. New-York references: Prof. Henry B. Smith, D. D., Union Theolog. Seminary; Milton St. John, Esq., No. 22 John-st.; Baylies Sanford, Esq., No. 16 Wall-st.; Andrew Stewart, Esq., No. 146 Broadway; W. M. Baxter, Esq., No. 144 East 48th-st.

THE PAVILION FAMILY SCHOOL, HARTFORD, Conn., will commence its 45th semi-annual session May 6; number of boarding pupils limited to ten. Besides the ancient and modern languages, music and drawing, military tactics will form a branch of instruction. Tuition $15 per quarter of ten weeks; board $50 in addition. References—Rev. Dr. Hallock, A. O. Van Lennep, New-York.

I. & J. BIRD, Principals.

HUDSON RIVER INSTITUTE, AT CLAVERACK, N. Y., (FOR BOTH SEXES.)—The Military Department is under the charge of Col. GEORGE PATTEN, a graduate of West Point, and author of works on Infantry, Artillery and Cavalry Tactics. Board and Tuition in common English and military drill, $50 33. Address Rev. A. FLACK, A. M., Principal.

FAMILY SCHOOL FOR BOYS—AT BEDFORD, Westchester County, N. Y., A. WILLIAMSON, A. M., Principal. Next Session will open May 4. Circulars of W. Underhill, No. 183 Water-st.; J. M. Bates, No. 125, and W. J. Elger, No. 882 Broadway; or address the Principal.

A CHILD'S DRAWING CLASS WILL be commenced by Miss S. E. BLACKWELL, on MONDAY, April 27, at 2:30 P. M., at Miss Sedgwick's schoolrooms, No. 1,134 Broadway. Terms, $5 a quarter. Inquire of Miss BLACKWELL, Studio No. 10, No. 204 5th-av. Studio pupils received also.

SELECT FAMILY SCHOOL.—A CONGREGATIONAL clergyman, pleasantly located on a large farm in Woodbury, Conn., has an established family school for boys. Has two vacancies. Will remain in the City this week to receive applications. Inquire at the American School Institute, No. 596 Broadway.

THE POUGHKEEPSIE (N. Y.) MILITARY INSTITUTE.—Terms, $270 per annum. The Spring session begins April 29. In no case is more than one pupil put into a bedroom. This limits the number of pupils. Send for a circular.

C. B. WARRING, Principal.

FAMILY INSTITUTE, RAVENSWOOD, L. I.—Parents desiring for their daughters a sound and accomplished education, in a pleasant home, and under the best influences, are invited to visit this seminary, via 34th-st. ferry and Hunter's Point, or obtain circulars from Mr. LOW, No. 823 Broadway.

MOUNT WASHINGTON COLLEGIATE INSTITUTE, No. 218 4th-st., corner of Macdougal-st., on Washington-square. GEO. W. CLARKE, A. M., Rector, opens the closing term of its Twentieth Academic Year on MONDAY, April 20, 1863.

MILITARY ACADEMY, WHITE PLAINS.—The Summer term commenced March 1, 1863. This institution will be removed to Tarrytown, on the Hudson, and reopened Monday, April 6.

Gen. M. I. LOCKWOOD, Principal.

CREAM HILL SCHOOL.—AGRICULTURE, both in theory and practice, is taught in connection with the Academic course. Summer Term begins May 6. For circulars, address S. W. & T. S. GOLD, Principals, West Cornwall.

YOUTH'S HOME BOARDING-SCHOOL, on a farm near Hackensack, N. J., railroad communication from foot of Chambers-st., New-York. Terms $120 to $140 per year. For circulars address the Principal,

A. B. WINANT.

THE PRESCOTT SEMINARY—BOARDING and Day School for Young Ladies, will reopen for the Summer session on the first Monday of the ensuing month of May. For circulars, please address Mrs. ELIZA S. SHAW, Yonkers, N. Y.

BOYS' BOARDING SCHOOL, NORWALK, Conn. Terms, $140 per annum. For further information, apply to the Principal,

C. H. WHEELER.

ROSE HILL SEMINARY FOR YOUNG Ladies, at Danbury, Conn., will reopen MONDAY, May 4. For reference and circulars, apply to Mrs. E. M. WHITE, Principal.

IRVING INSTITUTE, TARRYTOWN, N. Y.—The Fifty-first Semi-annual Session will commence May 1. For circulars address the Principal,

D. S. ROWE, A. M.

AT TOWNSEND'S, NO. 260 BOWERY—Instruction is given in WRITING, BOOK-KEEPING, ARITHMETIC, ALGEBRA, GRAMMAR. Ten writing lessons, $1.

GOLDEN HILL SEMINARY FOR YOUNG LADIES, BRIDGEPORT, CONN.—For circulars address the Principal, Miss EMILY NELSON.

NEXT TERM OF REDDING INSTITUTE, Connecticut, will commence May 6. Catalogues at No. 5 Wall-st., New-York.

D. SANFORD, A. M.

LOST AND FOUND.

$100 REWARD.—LOST, A POCKET-BOOK, containing drafts on N. M. Rothschild & Sons, London, and accepted. The finder will receive the above reward by bringing it to JOSEPH LEVY, No. 168 Chatham-square, or at Aug. Belmont's, No. 50 Wall-st. and no questions asked. I caution everybody against negotiating a draft of $600 pound sterling, Nos. 6,165 or 6,168, as the same is not indorsed by me.

SAMUEL MORGENSTERN.

$50 REWARD.—LOST OR STOLEN IN THE Village of Yonkers, one GOLD, ENGLISH LEVER WATCH, gold dial, Joseph Johnson, Liverpool, maker, No. 863. The above reward will be paid by leaving the same at Geo. O. Street's office, No. 15 John-st., New-York, or at the store of C. W. Starr, in the Village of Yonkers.

LOST—ON MONDAY EVENING, APRIL 20, AT No. 444, POCKET-BOOK, containing a small sum of money and a soldier's discharge, signed Edwin M. Pond. The finder can keep the money if he returns the discharge to A. Z., Box No. 139 *Times* Office.

LOST—ON SUNDAY, IN 5TH-AV., BETWEEN 29th and 27th sts., a fine POCKET HANDKERCHIEF, with the initials L. S., embroidered in one corner. The finder will be suitably rewarded by returning the same to No. 14 West 29th-st.

BUSINESS CHANCES.

PATENT RIGHTS
FOR SALE.
Something new and valuable.
J. FARNSWORTH,
No. 498 Broadway.

$2,500 TO $3,000.—A PARTNER, TO TAKE charge of light, genteel and increasing business, paying $4,000 to $5,000 yearly regularly. It is old established. The owner has opened store in another city, and requires a person of good habits and references; to such an excellent opening offers. Full particulars by inquiry at the Institute Office, corner 11th-st. and 6th-av.

A STAPLE MANUFACTURING COMPANY, about organizing, are in want of a suitable person to take the position of Secretary; salary liberal; one who could influence subscriptions to amount of $5,000 preferred; business promises large results, and parties connected in good standing. For particulars address, with references, INDUSTRY, Box No. 156 *Times* Office.

MEETINGS.

NOTICE.—THE ANNUAL ELECTION FOR FIFTEEN Trustees of the New-York Society Library will be held at the Library Building, in University-place, on TUESDAY, the 28th day of April, 1863, between the hours of 3 and 10 o'clock P. M., and the annual meeting of the shareholders will be held on the same day, and at the same place at 7 o'clock P. M.

W. J. HOPPIN, Secretary.

AMUSEMENTS.

COOPER INSTITUTE.

HUTCHINSON FAMILY.
(JOHN W.'S)
GRAND CONCERT,
SATURDAY EVENING, April 25.
GRAND MATINEE
IN THE
AFTERNOON at 2¾.

Tickets in the evening, 25 cents; children, 15 cents.

To be obtained at the principal music and drug stores, and at the door.

Tickets to Matinée—Adults 15 cents; children 10 cents.

LAURA KEENE'S THEATRE.

Fifth night of the revival of Boucicault's great Drama of

THE COLLEEN BAWN;
OR,
THE BRIDES OF GARRYOWEN.

MISS KEENE	as	ANNE CHUTE
Mr. Wheatleigh	as	Danny Mann
Mr. Daly	as	Hardress Cregan
Mr. W. Levick	as	Kyrk Daly
Mr. C. Walcot, Jr.	as	Myles
Miss Ione Burke	as	Eily O'Connor
Mrs. Brougham Robertson	as	Mrs. Cregan

&c., &c.

To conclude with (first time here) the splendid farce of

THE JOLLY JACK TARS.

MISS LAURA KEENE	as	FANNY TRUNNION
Miss Ione Burke	as	Betsey Bodken

with the song of "My Love he is a Sailliore Boy," and a full cast.

ACADEMY OF MUSIC.

GERMAN OPERA.
WITH INCREASED CHORUS AND ORCHESTRA,
Under the direction of Carl Anschutz.
THURSDAY,
April 23,
DON GIOVANNI.
Grand opera, in 3 acts, by W. A. Mozart.
SEVERAL SINGING SOCIETIES
have kindly consented to assist in the choruses.

NOTICE.—On this occasion the price of admission will be—to Parquet, Balcony and Family Circle, 50 cents; Secured seats, 50 cents extra; Amphitheatre, 25 cents. The sale of secured seats will commence on TUESDAY MORNING, at the Academy of Music, at Beer & Schirmer's, No. 701 Broadway.

ACADEMY OF MUSIC.

GERMAN OPERA.
MONDAY, April 27.
FIRST AND ONLY PERFORMANCE IN NEW-YORK
OF
Nicolai's celebrated work.
THE MERRY WIVES OF WINDSOR.

Grand romantic Opera in 1 act, with BALLET, the plot, of which is in strict accordance with Shakespeare's renowned comedy, under the direction of

CARL ANSCHUTZ,

and for the benefit of

MESSRS. QUINT, HARTMANN and WEINLICH.

Admission: Parquet and balcony, $1; secured seats, 50c. extra; family circle, 50c.; amphitheatre, 25c.

The sale of tickets for secured seats commences TODAY, at the Academy of Music, and at the principal Music Stores.

ACADEMY OF MUSIC—ITALIAN OPERA

Director .... MAX MARETZEK

The Director begs to announce
THE OPENING
of a short
SUMMER SEASON,
On MONDAY, the 4th of May,
When will be produced, for
THE FIRST TIME IN AMERICA,
Verdi's Grand Opera of
AROLDO,

With entirely new scenery, costumes and appointments. Full particulars in future advertisements.

BROOKLYN ACADEMY OF MUSIC.

GRAND GERMAN OPERA.
WEDNESDAY EVENING, April 22.
FIRST TIME IN BROOKLYN,
Nicholai's grand romantic and comic opera, in three acts,
THE MERRY WIVES OF WINDSOR,
Embracing the entire strength of the Company; new Scenery, Dresses, Properties, &c., and a Fine Ballet Corps.

CARL ANSCHUTZ .... Director

Box Office for the sale of seats now open.

IRVING HALL.

MISS CORNELIA DINGLEY
Respectfully announces her
GRAND CONCERT,
Which will take place on FRIDAY EVENING, April 24, assisted by the following artists:

Mrs. Jenny Kempton,
Mr. S. C. Campbell,
Mr. Frank Gilder,
Mr. William Castle,
Mr. Theodore Thomas,
Signor Abella

Tickets 50 cents. Reserved seats 50 cents extra. For sale at Beer & Schirmer's, No. 703 Broadway; Scharfenberg & Luis, No. 769 Broadway, and at Irving Hall.

NATIONAL ACADEMY OF DESIGN.—THE Thirty-eighth Annual Exhibition of the National Academy of Design, consisting of original works by living artists, is now open for the season, at the Galleries, No 625 Broadway. Season tickets, 50 cents; single admission, 25 cents.

T. ADDISON RICHARDS,
Corresponding Secretary, N. A.

BANVARD'S PANORAMAS WILL CLOSE positively on THURSDAY next, the 23d inst. The four great paintings of the Mississippi, Ohio, Missouri and the War, EVERY EVENING, at 8 o'clock, at No. 652 Broadway. WEDNESDAY AFTERNOON at 3 o'clock. Tickets 25 cts.; children 15 cts.

BOARDING AND LODGING.

BOARDING.—WANTED, IN BROOKLYN, NEAR to Wall-st. ferry, a pleasant room, with partial board only, in a private family. Address A. B., Box No. 3,208 New-York Post-office.

BOARD WANTED.—A GENTLEMAN WISHES a large room and board in a private family. Please address, stating particulars, Box No. 884 Post-office.

WANTED—BY A SINGLE GENTLEMAN, A furnished room, below 23d-st., with or without breakfast and tea, in a strictly private family, where the privileges and refinements of home may be enjoyed. References unexceptionable. Address, with very full particulars, Box No. 616 General Post-office.

COUNTRY BOARD.

COUNTRY BOARD.—TEN PERSONS CAN BE accommodated with board at Fairfield, Conn., in a private family, where there are no children; the house is very pleasantly situated, with an abundance of shade trees around it; it is but five minutes' walk from the depot; adults preferred. Address BOARD, Box No. 160 *Times* Office.

COUNTRY BOARD.—WANTED, FROM MAY 1, three good rooms and board during the Summer, for five ladies. A retired and elevated location in the mountainous region of New-Jersey, within three miles of a railroad depot, and near a pleasant village, is desired. Address, with full particulars, F. C., Box No. 129 *Times* Office.

COUNTRY BOARD—MAY BE HAD WITH A respectable family several years resident on the Hudson. Large handsome rooms and first-class table. Excellent stable and carriage accommodations. Two minutes' walk from depot. Address GREENBURGH HOUSE, Dobb's Ferry, N. Y.

COUNTRY BOARD WANTED—AT PEEKSKILL, from about the 15th of June until in September, for a gentleman, wife, two small children and servant. Good country board with plenty of shade, and where there are few or no other boarders, required. Address, with particulars, Box No. 4,060 Post-office, New-York City.

COUNTRY BOARD ON THE BANKS OF the Hudson, within 50 miles of New-York, wanted for a family requiring seven rooms, four double and three single. The advertiser does not wish a large boarding-house. Address, with location and terms, L. V., Station D Post-office, Bible House, New-York.

COUNTRY BOARD.—BOARD MAY BE OBtained by a gentleman and wife for the Summer at a pleasant little villa on the New-Jersey Central Railroad, an hour's ride from New-York. References exchanged. Address C. A. H., Craneville, N. J., Post-office.

COUNTRY BOARD WANTED—NEAR THE City, farm house preferred, where are no other boarders, for a gentleman and wife with four children. Address, stating particulars, A. D., Box No. 2,781 Post-office, New-York.

COUNTRY BOARD WANTED—FOR A FAMily of eight persons, adults and children. A farm house on the east bank of the Hudson River, within an hour's ride of the City preferred. Address D. E. F., Box No. 2,669 Post-office.

COUNTRY BOARD MAY BE HAD AT A fair rate for a family without children desired, in a quiet family, with a shady yard, at Bridgeport, Conn. References given and required. Address X. Y. Z., Box No. 144 *Times* Office.

COUNTRY BOARD WANTED—WITHIN about one hour's ride of the City, for a gentleman, wife, five children and servant. Address, stating particulars, to Mr. GRAEF, 154 West 12th-st., New-York.

BOARDING.—WANTED, ON STATEN ISLAND, board for two young gentlemen and their wives; terms moderate. Address, with full particulars, T. V. T., Box No. 3,942 Post-office, New-York.

COUNTRY BOARDING.—A DESIRABLE house for families, two miles below West Point. Apply to R. A. BERARD, West Point, N. Y.

STATIONERY.

YOUR CUSTOM SOLICITED BY
FRANCIS & LOUTREL,
Stationers, Printers and Bookbinders, No. 45 Maiden-lane. We supply everything in our line at lowest prices.

THE BEST AND CHEAPEST INK.
AMERICAN UNION INK, jet black ink, flows freely, and does not corrode. Sold at No. 5 Ludlow-st., and at the stationers generally.
JESSE G. KEYS.

SLOTE & JANES,
Stationers, Printers and Blank Book Dealers. No. 93 Fulton-st. Orders respectfully solicited.

SEWING MACHINES.

WHEELER & WILSON'S, SINGER'S, Finkle & Lyons', Howe's, &c., to rent and for sale on monthly payments. P. H. DIAMOND, 539 Broadway.

BOOTS AND SHOES.

$3, $3 50, $4 AND $4 50.—SHOES AND GAITERS. At JONES', Nos. 10 and 12 Ann-st.

LOOK HERE.—MME. ROSS, DOCTRESS AND Astrologist, was born with a natural gift. She tells past and future, shows likeness of future husband or absent friend; lucky numbers free. No. 98 West 25th-st., between 6th and 7th avs.

AMUSEMENTS.

BARNUM'S AMERICAN MUSEUM.

WEDNESDAY, April 22, 1863.
TWO SPLENDID PERFORMANCES.
AFTERNOON at 3 o'clock,
EVENING at 7½.
At each of which will be produced
THE NEW AND SPLENDID DRAMA,
THE DARK CLOUD.
To be succeeded by the laughable Farce,
LOVE IN ALL CORNERS.
LAST WEEK OF MR. HARRISON,
Comic Impromptu Singer.
In addition to these Splendid Dramatic Attractions,
PETITE MINNIE WARREN,
The real Empress of Beauty, and the redoubtable
COMMODORE NUTT, THE $30,000 NUTT,
Will be exhibited at each performance, besides
APPEARING AT ALL HOURS,
DAY AND EVENING,
on the platforms in the main hall of the Museum.
THE BEARDED LADY,
a beautiful and accomplished lady, with
A BEARD LIKE A GENTLEMAN.
LAST WEEK
OF
MAST. HENDERSHOT, THE DRUMMER BOY.
ALBINO FAMILY, SEA LION, BEAR SAMSON,
LIVING MONSTER SNAKES, HAPPY FAMILY,
LIVING SEAL, AQUARIA, WAX FIGURES, &c.
GREAT NATIONAL DOG SHOW at the Museum, commencing April 27. See advertisement on 5th page.
GREAT NATIONAL BABY SHOW, commencing May 11. Prizes, $5,000.

Those wishing to exhibit should secure circulars and certificates at an early day.

Admission, 25 cents. Children under ten years, 15 cents.

WINTER GARDEN.

LAST NIGHT BUT THREE
Of the young and beautiful
LUCILLE WESTERN,
Who will appear THIS EVENING, (Wednesday,) 22d, being positively the last night but three of her engagement, in the character of
THE FRENCH SPY,
in Celeste's celebrated drama of that title, in which on the last two nights she has been received with
UNBOUNDED EXPRESSIONS OF ENTHUSIASM.

LUCILLE WESTERN	as	THE FRENCH SPY.
LUCILLE WESTERN	as	THE WILD ARAB BOY.
LUCILLE WESTERN	as	MATHILDE DE MERIO.

Introducing her grand pantomimic scenes, dances and broadsword combat. Also, Fechter's great drama,
RUY BLAS.

Mr. L. P. BARRETT	as	RUY BLAS

Thus presenting a bill of
EXTRAORDINARY ATTRACTION.
MONDAY, 27th. MR. J. S. CLARKE.

WINTER GARDEN.

TWELVE NIGHTS OF MERRIMENT.
TWELVE NIGHTS OF MERRIMENT.
TWELVE NIGHTS OF MERRIMENT.
TWELVE NIGHTS OF MERRIMENT.
ENGAGEMENT OF
ENGAGEMENT OF
ENGAGEMENT OF
THE FAVORITE YOUNG COMEDIAN,
THE FAVORITE YOUNG COMEDIAN,
THE FAVORITE YOUNG COMEDIAN,
THE FAVORITE YOUNG COMEDIAN,
MR. J. S. CLARKE.
MR. J. S. CLARKE.
MR. J. S. CLARKE.
MR. J. S. CLARKE.
MR. J. S. CLARKE.
Commencing MONDAY, April 27,
When he will give his
PECULIARLY COMIC RENDITION
PECULIARLY COMIC RENDITION
PECULIARLY COMIC RENDITION
OF
OF
OF
TIMOTHY TOODLES
TIMOTHY TOODLES
TIMOTHY TOODLES
(as performed by him, with remarkable success, at this theatre, for twenty-four nights consecutively,) in a
REVISED AND AMENDED VERSION
REVISED AND AMENDED VERSION
REVISED AND AMENDED VERSION
of the most intensely funny of all comic dramas,
THE TOODLES,
THE TOODLES,
THE TOODLES,
WITH OTHER ENTERTAINMENTS.
WITH OTHER ENTERTAINMENTS.
Box book now open.

THEATRE FRANCAIS—NIBLO'S CONCERT SALOON.

THURSDAY, April 23, 1863.
EXTRA PERFORMANCE—BENEFIT OF M. PAUL JUIGNET,
on which occasion Mme. DE LUSSAN, the celebrated Vocalist, has kindly promised her assistance.

First time of
LES MEMOIRES DU DIABLE.
Comedie, (with songs,) in thre Acts, by MM. Etienne Arago and Paul Vermont.

In the concert scene of the 2d Act, Mme. de Lussan will sing "ROBERT TOI QUE J'AIME," and the celebrated "RICCI VALSE."

Doors open at 7½; Curtain raised at 8 o'clock.

Office for subscriptions and reserved seats, H. Dardonville, No. 623 Broadway.

CAMILLA URSO,

THE CELEBRATED
LADY VIOLINIST,
will give her
FIRST GRAND CONCERT,
At Irving Hall, on MONDAY EVENING, April 27.
Full particulars hereafter.

COTOPAXI,

THE GREAT VOLCANO OF THE ANDES, painted by F. E. CHURCH, ON EXHIBITION AT GOUPIL'S No. 772 Broadway, from 9 A. M. to 6 P. M.
ADMISSION 25 CENTS.

PHILHARMONIC SOCIETY OF NEW-YORK.—Twenty-first Season, 1862, '63.—FIFTH CONCERT AT IRVING HALL, SATURDAY EVENING, April 25, 1863. Orchestral pieces—Beethoven's Symphony No. 7. Overtures—"Ossian," by N. Gade; "Les Francs Juges," by Berlioz, and Mendelssohn's Concerto No. 2, for Piano. Solo Performers—R. HOFFMAN, "Piano," and L. Schreiber, "Cornet a Piston." Conductor, Carl Bergmann. Extra member tickets for sale at the usual places. All tickets sold at the door on the evening of the concert, $1 50 each. Doors open at 7, to commence at 8 o'clock. By order, L. SPIER, Secretary.

THE PUPILS OF THE MALE AND FEMALE Departments of Grammar School No. 10 will give a Reception at Cooper Institute, THURSDAY EVENING, for the benefit of sick and wounded soldiers. Doors open at 7; exercises to commence at 7¾.

LAST GYMNASTIC RECEPTION AND Hop of the season, at BRADY'S GYMNASIUM, No. 20 St. Mark's-place, (8th-st.,) WEDNESDAY EVENING, April 22, 1863. Tickets can be obtained of the members, or at the Gymnasium.

LECTURES.

THE WOMEN OF TURKEY.

Mr. OSCANYAN will deliver for the FOURTH and LAST TIME, his celebrated lecture on the WOMEN OF TURKEY, at the Cooper Institute, on WEDNESDAY EVENING, April 22, commencing at 8 o'clock.

This lecture will be illustrated by
EIGHT LADIES
appearing on the platform in splendid Oriental Costumes, &c.

Admission, 25 cents; no reserved seats. Tickets may be had at Devoe's Exchange-office, No. 13 Cooper Union Building; Crowen's Book-store, Broadway, corner of 4th-st.; Frederick's Photographic Gallery, Broadway, and at Kolber's segar-store, No. 592 Broadway.

YOUNG MEN'S CHRISTIAN ASSOCIATION FREE LECTURES.—Rev. N. L. RICE, D. D., will deliver the Sixth Lecture in the Free Course, in the Rooms of the New-York Young Men's Christian Association, Bible House, 3d-av. and 9th-st., on WEDNESDAY EVENING, April 22, at 8 o'clock. Subject—*The Mysteries of Nature and Revelation.*

A cordial invitation is extended. Ladies invited to attend.

OBSEQUIES OF LIEUT.-COL. E. A. KIMBALL, Ninth Regiment N. Y. Vols.

The remains of Lieut.-Col. E. A. KIMBALL, late of the Ninth Regiment New-York Volunteers, (Hawkins' Zouaves,) have been brought to this City by the Sub-Committee of the Committee on National Affairs of the Common Council.

The remains will lie in state in the Governor's Room to-day, from 10 A. M. to 4 P. M., and on Wednesday from 10 A. M. to 2 P. M., where they may be visited by the friends of the deceased and such citizens as may desire.

The funeral will take place on Wednesday, the 22d inst., at 3 o'clock P. M., from the City Hall.

The following will be the programme of procession;

First regiment of cavalry, N. Y. S. Vols., in command of Col. W. W. Price.

Sixty-ninth regiment N. Y. S. Vols., in command of Maj. Bagley.

Officers of the First Division N. Y. S. N. G. not on duty, and all officers of the army of the United States now in the City or vicinity.

Seventy-first regiment N. Y. S. N. G., in hollow square, as the Guard of Honor, and in command of Col. B. L. Strafford, inclosing the officiating clergyman, in a carriage, and the hearse, drawn by six horses, with guard from Washington on each side, and also pall-bearers in carriages as follows:

Col. Postley,
Col. Tompkins,
Col. Maidhoff,
Col. Mason,
Lieut.-Col. Satterlee,
Lt.-Col 8th Rgt. N. Y. S. N. G.
Lieut.-Col. Minton,
Maj. Cotten,
Col. Varian,
Col. Roome,
Col. Ward.
Col. Taylor.
Lieut.-Col. Grant,
Lieut.-Col. Budke,
Maj. Schwab,
Maj. Brick.

Immediate relatives and friends of the deceased in carriages.

Officers and members and ex-members of the Ninth regiment N. Y. Vols., now in the City.

Sergeant-at-Arms of the Common Council, with staffs of office, in carriages.

Barouches containing the Mayors of New-York, Brooklyn and Jersey City.

Members of the Common Council, with staffs of office, in barouches.

Heads of Departments in carriages.

The Tammany Hall Society, of which deceased was a member.

Citizens generally.

The procession will move from the City Hall at 3 o'clock precisely.

The route of procession will be out of the west gate of the Park, and through Broadway, Park-row, Chatham-st. and the Bowery to Bond-st., through Bond-st. to Broadway, and thence down Broadway to the South Ferry.

By order of the Committee on National Affairs of the Common Council.

Alderman FARLEY,
Alderman MITCHELL,
Alderman HENRY,
Alderman BOOLE,
Alderman OTTIWELL,
Committee on National Affairs of Board of Aldermen.
Councilman JOYCE,
Councilman WEBSTER,
Councilman McCONNELL,
Councilman BRANDON,
Councilman HAVILAND,
Committee on National Affairs of Board of Councilmen.

AMUSEMENTS.

NIBLO'S GARDEN.

Lessee and Manager .... WM. WHEATLEY
WEDNESDAY EVENING, April 22.
IMMENSE SUCCESS
IMMENSE SUCCESS
IMMENSE SUCCESS OF
MATILDA HERON
MATILDA HERON
in the great drama of
AURORA FLOYD, AURORA FLOYD,
AURORA FLOYD, AURORA FLOYD,
AURORA FLOYD, AURORA FLOYD,
OR SHADOW OF A LIFE,
OR SHADOW OF A LIFE,
Pronounced by all who witnessed the first two performances as one of the
GREATEST DRAMATIC PICTURES
ever presented to the New-York public.

Each of the artists are eminently fitted for the rôles in which they are cast, and the following distribution defies competition:

AURORA FLOYD	MATILDA HERON
Steve Hargraves, (the softy,)	Mr. Geo. Jamison
John Melish, (a Yorkshire Squire)	Mr. Harry Pierson
Archibald Floyd, (a London Banker)	Mr. C. Kingsland
Captain Talbot Bulstrode	Mr. J. W. Collier
Lieutenant Malden	Mr. J. W. Blaisdel
Mat Harrison	Mr. M. W. Beeks
James Conyers	Mr. Frank Mordaunt
Lucy Floyd, (Aurora's Cousin)	Mrs. Geo. Jordan
Mrs. Powell	Miss Mary Wells
Mrs Alexander Floyd, (Aunt to Aurora)	Mrs. J. R. Scott

SYNOPSIS OF SCENERY, INCIDENTS, &c.
ACT FIRST.
THE FIRST GLOOM OF THE SHADOW

It rose like an Autumnal night, that spring
Out of the East, and follows wild and drear
The golden day, which, on eternal wings,
Even as a ghost abandoning a bier,
Had left the earth a corpse.—SHELLY.

A DRAWING-ROOM AT MR. FLOYD'S.—THE RETURN.
ACT SECOND.
THE DEEPENING OF THE SHADOW.

I know not, I care not what guilt's in that heart
I but know that I love thee, whatever thou art.—MOORE.

A DRAWING-ROOM AT BRIGHTON

A lapse of one year—The Dog Fancier and his newspaper—The Letter—Where was she in the interval?

THE BETROTHAL.
ACT THIRD.
LIGHTS AND SHADOWS.

Love, thou art leading me from Wintry cold.—Keats.
What black magician conjures up this fiend.—Shakespeare.

SQUIRE MELISH'S HOUSE IN YORKSHIRE.
STEVE, THE SOFTY—I won't be beat. Arrival of the new trainer, James Conyers.
TABLEAU.
ACT FOURTH.
UTTER DARKNESS.

I am a weary, aweary;
I would that I were dead.—Tennyson.
A man, within whose gloomy mind
Offence had darkly sunk;
Who out of fierce revenge's cup
Had madly, darkly drunk.—Hood.

THE NORTH LODGE, (by Hilliard.)
Plot and Counter Plot. The Price of Knowledge. Two Thousand Pounds, and leave this Place for Ever.
THE SHOT.
ACT FIFTH.
HOPE'S SUNSHINE DRIVES THE SHADOW FROM THE PATH.
The Night is Past, Joy Cometh with the Morning.—Bulwer.
Melish's House. The Detective. The North Lodge. The Button. The Clue. The Foe.
THE DENOUEMENT.

The performances will commence at 7¾. Doors open at 7 o'clock. Performance over at 11 o'clock.

WALLACK'S.

Begins at 8.
THIS EVENING, (WEDNESDAY,)
NINTH NIGHT OF THE HIGHLY SUCCESSFUL NEW COMEDY,
MY NOBLE SON-IN-LAW.
The new and beautiful scenery by Isherwood and Ingalls.

Lord Henry de Vere	Mr. Lester Wallack
Hector	Mr. Charles Fisher
Mr. Thomas Tompkins	Mr. John Gilbert
Mr. Tony Wilkins	Mr. Mark Smith
Vatel	Mr. Young
Solomons	Mr. Browne
Isaacs	Mr. Parsoe
Robertson	Mr. Pope
Lady Isabel de Vere	Mrs. Hoey

THURSDAY—Will be repeated, the successful comedies
FOLLIES OF A NIGHT
AND
SWEETHEARTS AND WIVES,
FRIDAY—The new Comedy,
MY NOBLE SON-IN-LAW.
SATURDAY—The favorite play,
MASKS AND FACES,
will be repeated, in compliance with the requests of numerous parties.

Box-book open for any of the above evenings from 8 to 4.

To be repeated, "The Road to Ruin," "The School for Scandal," "She Stoops to Conquer," "Love and Money," "The Irish Heiress," "The Busy Body," "The Fine Old English Gentleman," and "Americans in Paris."

MUSICAL.

WM. B. BRADBURY'S

FIRST-CLASS PIANO-FORTES.
427 Broome-st., corner of Crosby-st.—427.

In withdrawing from the late partnership of Lighte & Bradburys, and by the purchase of the interest of one of the former partners, the subscriber has been enabled to secure

SPLENDID STOCK

of elegant piano-fortes, of the most thorough workmanship, beautiful tone, elastic touch, and perfect finish in all respects. These instruments he is now enabled to offer to cash customers at a trifling advance upon old rates, notwithstanding every kind of piano-forte material has advance from 20 to 60 per cent. The profession and the public are invited to examine. Every instrument FULLY WARRANTED.

WM. B. BRADBURY,
No 427 Broome-st., corner of Crosby-st.
one block east of Broadway, New-York.

HAINES BROTHERS'

EXCELSIOR
PIANO-FORTES,
THE BEST AND CHEAPEST
PIANOS MADE,
FOR SALE AND
TO LET.
No. 758 Broadway.

GREAT TRIUMPH.

STEINWAY & SONS, Nos. 82 and 84 Walker-st., N. Y., have been awarded a first-prize medal at the Great International Exhibition, London, "for powerful, clear brilliant and sympathetic tone, with excellent workmanship, as shown in grand and square pianos."

There were 269 pianos from all parts of the world entered for competion; and the special correspondent of the New-York *Times* says:

"Messrs. Steinway's indorsement by the Jurors is emphatic, and stronger and more to the point than that of any European maker."

RAVEN & BACON,

Manufacturers of Grand and Square Piano Fortes. Wareroom No. 135 Grand-st., near Broadway, N. Y. The long experience and the many facilities we possess enable us to produce instruments unsurpassed by any other establishment. Our personal attention is given to the construction, improvement and introduction of all essential changes that may be required to make a perfect piano forte. Purchasers are invited to call and examine our large assortment of pianos which we are now offering on favorable terms. Descriptive circulars sent by mail.

REMOVAL—STODART PIANOS.

The Warerooms of these UNRIVALED INSTRUMENTS have been removed to No. 526 BROADWAY, corner of Spring-st., where the subscribers offer for sale a splendid assortment of their NEW SCALE 7-octaves, Overstrung, full iron frame PIANO-FORTES.

STODART & MORRIS.

A FEW MORE
MAGNIFICENT PIANOS,
AT GREAT BARGAINS,
AT
NO. 758 BROADWAY.

THE HORACE WATERS MODERN IMproved overstrung bass full iron-frame pianos, are built of the best and most thoroughly seasoned materials. The tone is deep, round, full and mellow; the touch elastic. Each piano warranted for five years. Prices from $225 to $700.

TESTIMONIALS.

The Horace Waters Pianos are known as among the very best.—*Evangelist.*

Waters' pianos and melodeons challenge comparison with the finest made anywhere.—*Home Journal.*

NEW 7 OCTAVE PIANOS, of different makers, from $160 to $225. Second-hand pianos from $40 to $150.

WATERS' MELODEONS AND HARMONIUMS, rosewood cases, tuned the equal temperament, with the patent divided swell. Prices from $50 to $200.

New and second-hand pianos and melodeons to let; monthly payments received for same. Instruments tuned.

HORACE WATERS, Agent, No. 481 Broadway.

MASON & HAMLIN'S CABINET ORGANS, HARMONIUMS AND MELODEONS.—These are the best instruments of their class in the world, as certified by many of the most distinguished musicians in the country, and as any musician will be satisfied by a careful examination and comparison. Prices of Organs with one and two stops, $70 to $150 each; with six to twelve stops, $225 to $600 each. Melodeons, $50 to $225 each. Warerooms, Nos. 5 and 7 Mercer-st., opposite Howard st., New-York.

A MAGNIFICENT 7-OCTAVE ROSEWOOD piano-forte for sale, all modern improvements, overstrung bass, full iron frame, French action, and fully guaranteed; cost $600, for $275, including stool and cover. Inquire at No. 48 West 16th-st., between 5th and 6th avs.

F. C. LIGHTE & CO., PIANO-FORTE MANUFACTURERS—No. 421 Broome-st., second block east of Broadway. Mr. F. C. LIGHTE was the senior partner and only practical piano-forte maker of the late firm of LIGHTE & BRADBURYS. Pianos for sale and to let.

PIANOS, MELODEONS, HARMONIUMS—First-class, for sale low, to let, or by installments. PELOUBET HARMONIUMS, the nearest approach to an organ, in great variety, $80 to $400. J. M. PELTON, Nos. 841 and 843 Broadway, New-York.

$95 WILL BUY AN ELEGANT 6½ OCTAVE piano in perfect order, without a scratch, newly polished and leathered; sweet tone; cost $250; a great bargain; must be sold to-day. Call at No. 530 Hudson-st., between 10 and 12 A. M. and 2 and 4 P. M.

CHAMBERS' COTTAGE PIANOS, SQUARES and uprights, at lower prices than any other first-class house. Manufactory, East 25th-st.; warerooms in the Bible House, 8th-st., corner of 4th-av.

GEORGE STECK'S INIMITABLE GRAND AND SQUARE PIANO-FORTES.—Manufactory and warerooms, No. 113 Walker-st., corner of Centre, New-York. Every Piano warranted for five years.

BOARDMAN, GRAY & CO.'S UNEQUALED Piano-fortes, for sale at the Agency, No. 726 Broadway. A new supply just received—6¾, 7 and 7¼ octave.

WANTED—A COMPETENT PERSON TO ACT AS leader of a choir in a Protestant church. Salary moderate. Address O. F. A., Box No. 112 *Times* Office.

IMPORTANT FROM NEW-ORLEANS.

ARRIVAL OF THE GEORGE WASHINGTON.

Heavy Movement Against the Enemy up the Bayou Teche.

GEN. BANKS IN COMMAND.

Gen. Weitzel Skirmishing Within Six Miles of Franklin.

The Fight of Colored Troops with the Rebels at Pascagoula

The Gunboat Barrataria Destroyed in Amite River.

The steamship *George Washington* arrived at this port yesterday, from New-Orleans on the 13th inst.

Important military movements were in progress against the enemy on the Bayou Teche. Gen. BANKS was in the field at the head of Gens. GROVER'S and EMORY'S divisions and Brig.-Gen. WEITZEL'S brigade.

On the Saturday previous, Gen. WEITZEL'S brigade crossed Berwick's Bay on pontoon bridges, and advanced toward Pattersonville, situated about five miles up the Teche. The enemy retreated upon the approach of our forces, which steadily advanced; the latter were reinforced on Sunday by EMORY'S division. The forces under Gen. GROVER are understood to have embarked at Brashear City, and proceeded into Grand Lake to a point called Indian Bend, above Franklin. This movement, if successfully accomplished, would put the rebels between two fires, and could scarcely fail to be attended with good results. The forces of the rebels were estimated at about 8,000 of all arms, including Indians, etc.

On Sunday afternoon, at 3 o'clock, sharp skirmishing began between Gen. WEITZEL'S advance and the rebels, the latter retreating toward Franklin. It was reported that Gen. WEITZEL was within six miles of Franklin.

It was rumored that Gen. GRANT had appeared with a strong force upon Red River, thus threatening the rebels in that direction; but the rumor, of course, was not well founded.

On the 9th inst., Col. DANIELS, with a detachment of 180 men of the Second Louisiana Native Guards, (colored,) went from Ship Island to Pascagoula, a well-known watering place on the Mississippi Coast, landed and took possession of the place, hoisting the Stars and Stripes on the hotel. Subsequently he was attacked by a force of 300 rebel cavalry and a company of infantry, and a severe fight followed, resulting in killing 20 rebels, wounding a large number and three prisoners. The rebels retreated, leaving a set of colors behind, as trophies to the Second Louisiana Native Guards. Col. DANIELS lost two men killed and five slightly wounded. The enemy having brought down large reinforcements from Mobile Bay—troops which were about to be sent to the defence of Charleston—Col. DANIELS reëmbarked on board the steamer, and returned to Ship Island. This is the same affair of which we have already published the rebel account.

A small stern-wheel gunboat, called the *Barrataria*, while making a reconnoissance on the 7th inst., in the Amite River, struck a snag, on which she stuck fast. A force of guerrillas appeared immediately, when, finding it impossible to get her off, the *Barrataria* was fired by her officers and abandoned. Her armament consisted of two small rifled howitzers, and her pilot and wheel houses were clad with hay and boiler iron to protect her crew against rifle-shot. The *Barrataria* is a small loss. None of her officers or crew were lost.

The Union Association of New-Orleans held a meeting on Saturday evening, at which resolutions were passed to petition the Government to permit the people to hold a Convention to form a State Government.

Gen. BANKS' plan of free negro labor for the plantations meets with much success. Cheering reports from planters from all quarters continue to be received.

A regiment of blacks for heavy artillery and an engineer corps have been recruited in the department within the past few weeks.

Gen. BANKS has authorized a new white regiment to be organized, to be known as the Third Louisiana Volunteers. Two companies were already being formed.

A grand military and civic ball in honor of the passing of the forts by our fleet will be given at the St. Charles Hotel on the 24th inst.

The health of the city continues remarkably good.

Commander S. C. SARTORI has taken command of the sloop-of-war *Portsmouth*, anchored opposite Carrollton, above the city.

The large law library of BENJAMIN, BONFORD & FINNEY was confiscated on the 13th. BENJAMIN is JEFF. DAVIS' Secretary of State.

LOSS OF THE GUNBOAT BARRATARIA.

From the New-Orleans Era, April 12.

It has been known for several days in official circles, that the United States gunboat *Barrataria*, Acting Master BLANCHARD, commanding, was lost while making a reconnoissance in the Amite River. We are able to state authoritatively that the gunboat was completely destroyed by her officers, and to give the following particulars of the disaster:

The *Barrataria* was a small tug, fitted up as a gunboat, and was particularly available for navigating in the shoal waters of the bayous in this neighborhood. She mounted two brass rifled cannon, and her machinery and boilers were protected by iron plating, while her upper works were similarly protected against musketry. She was fitted up in this city, and was recently sent into Lake Pontchartrain, and participated in the movement against Pontchatoula. On Tuesday morning last, she left Pass Manchac on a reconnoissance up the Amite River, and had proceeded some distance up that stream, when at 8 o'clock she struck a snag and remained hard and fast. Efforts were made uninterruptedly until 6 o'clock to get the gunboat off, all of which, however, proved unavailing. Her bow-gun and all her provisions were thrown overboard; anchors were got out astern, and an attempt made to pull her off by winding a cable around her stern wheel. Discovering the position of the vessel, a small force of rebel infantry made their appearance. They came down to within fifty yards of her, and, sheltered behind trees, attempted to pick off her officers and men. In this, however, they signally failed, as no one on board the gunboat was injured. Capt. BLANCHARD, the commander of the boat, was absent in New-Orleans, but the officer in charge, even while under the fire of the enemy, resorted to every expedient to save her. Night coming on, and all hope of success failing, a consultation was held, and it was decided to burn the vessel to prevent her falling into the hands of the enemy. Turpentine and whisky were poured over the vessel, and she was fired and abandoned. Her magazine was heard to explode, and a party which afterward went up to examine her condition found nothing left but the wheel.

NEWS FROM ADMIRAL FARRAGUT.

From the Picayune, April 9.

The *Iberville* arrived from Baton Rouge last evening. Among her passengers was Mr. GABADAN, Secretary to Admiral FARRAGUT. Tuesday, the *Hartford* came down to a point a few miles above Port Hudson, and Tuesday night Mr. GABADAN, with a negro as oarsman, embarked in a skiff, intending to communicate with the fleet below Port Hudson. They were successful, dropping down in the darkness of the night, and passing the batteries without detection.

AN IMPORTANT ORDER.

HEADQUARTERS DEPARTMENT OF THE GULF,
NINETEENTH ARMY CORPS,
CAMP AT BRASHEAR CITY, April 9, 1863.

GENERAL ORDERS No. 27.—Pillage and depredations upon private property are forbidden, and must be suppressed.

Whatever property is necessary to the support of the army will be taken by the Government, and liberal compensation will be made therefor, according to its value in the country where it is taken, to all well-disposed persons.

The loss of property applied to the use of the rebels, or destroyed by fire, will fall upon the owners and the people.

If they ask reparation for their losses, the preservation of their property, or a return to peace, prosperity and power, let them restore the Government of the United States!

By command of Maj.-Gen. BANKS.
RICHARD B. IRWIN, A. A. General.

VERY IMPORTANT FROM MEXICO

A Great Battle Reported to Have Been Fought at Puebla.

ROUT OF THE FRENCH ARMY.

Alleged Loss of 8,000 Men and 60 Pieces of Artillery.

From the New-Orleans Era, April 14.

By way of Matamoras, we have received news from the City of Mexico to the 27th March, conveying intelligence of a grand battle between the French forces, advancing on Puebla, and the Mexicans, defending that place. We translate from an extra of the *National Guard*, of Matamoras, of April 6, as follows:

By letters from San Luis de Potosi, dated the 27th, we learn that the invaders commenced their advance upon our works and made a general attack; that they were repulsed to beyond Choluca; that the victory of this day was complete; that the enemy has been rendered unable to continue his operations; that we have sent 4,000 men to occupy Orizaba.

This news is confirmed by private letters from Monterey, which add that the French lost in the battle of the 27th, 60 pieces of artillery and 8,000 men. The person who writes is worthy of all confidence. We have obtained a complete triumph. What will they say to this who have considered our country to be weak and cowardly? That they will make the best soldiers in the world! They eclipsed the star of Liberty. Look out, NAPOLEON the Third! Look out for your throne! France, awake!

People of Matamoras, congratulate your country with me once more; congratulate the Army of the East; congratulate your victorious brothers!

Heroic City of Matamoras, April 6, 1863.
JOAQUIM DE BARANDA.

The Extra also publishes in full the official report by telegraph from Gen. ORTEGA to Gen. COMONFORT, which has just been published in Mexico by order of the Secretary of War, giving some details of the battle. It is as follows:

The enemy has just suffered a terrible defeat at the hands of the valiant army which I have the honor to command.

During the day by his bombs and hot shot, he succeeded in destroying part of the Fortress of Hidalgo, or rather San Javier, and, between 8 and 9 o'clock at night, he sent forth from his parallels several columns of attack, and assaulted this fortress, which columns were routed and destroyed in less than one hour by our valiant soldiers; in order to obtain this triumph I did not have to call into action a single one of the seven strong brigades of infantry which I had in reserve.

In the morning I will give you some details of this important feat of arms, limiting myself to-day to say that the assault was resisted by the gallant battalions, commanded by their worthy chiefs, Second and Sixth of Guanajuato, assisted by the right flank, and outside of the wall by a battalion of riflemen, and on the left flank by the battalions Third, Fourth and Fifth of Zacatecas, commanded by the gallant citizen, MIGUEL AUZA.

The attacking line was commanded by those intrepid Generals, FLORENCIO ANTILLON, and his second in command, FRANCISCO LAMADRID, and assisted by the no less valiant Gen. ALATORRE.

The chief who commanded the fortress which was attacked was the valiant and honorable youth, B. SMITH, to whom was intrusted its defence a few hours before the attack, and in the moment that I foresaw the attack would be made.

In the fire of the bombardment sustained during the day, and during the brilliant action of the night, the most especial and honorable mention is due to the artillery.

At about 6 o'clock in the evening, I foresaw the attack, and ordered that four batteries of the general reserve, three being of Zacatecas and one of Vera Cruz, should be so situated as to be able to march promptly to the open field, and envelop the two flanks of the enemy. This order was so well executed by Gens. PAZ and GARCIA, that at the same time the fire of small arms opened, the enemy was involved in the fire of our artillery, which supported also the fortresses commanded by Gen. GHILARDI and Col. AUZA.

The two batteries of Zacatecas, which had taken their position to the right of the fortification, were placed in charge of the gallant Gen. NEGRETE, whose desires were satisfactorily fulfilled by the Chief, his son, JOAQUIN SANTELICES. In this, as well as in all the works which were under my charge, the knowledge of the localities, and instruction and valor displayed by the Quartermaster-General, J. M. G. MENDOZA, and Commanding-General of Artillery, T. PAZ, have been of great service to me.

Will you be pleased to make known these facts to the President of the Republic, and felicitate his Excellency in the name of the army of the East upon this signal triumph of our arms.

The enemy caused much suffering to the innocent families of the city by their bombardment, their destructive shells reaching to the centre of the place.

I have to congratulate you upon the happy circumstance that our total loss in killed and wounded during the entire action was but sixty men.

Thus much for the letter of Gen. ORTEGA. I return immediately to the camp.

(Signed) COMONFORT.

Funeral of Lieut.-Col. Kimball.

The funeral of the late Lieut.-Col. E. A. KIMBALL, of the Ninth regiment, HAWKINS' Zouaves, will take place at 3 o'clock P. M., to-day. An imposing civil and military procession (see advertisement) will escort the remains to their last resting place. The procession will start from the City Hall Park at 3 P. M., passing through Chatham-street and the Bowery to Bond-street, through Bond to Broadway, and down Broadway to the South Ferry. The remains lay in state at the Governor's Room, City Hall, yesterday, under guard of a detachment from the Sixty-ninth regiment, and were visited by a large number of citizens and friends of the brave and lamented officer.

MISS DICKINSON'S ORATION.—Miss ANNA E. DICKINSON delivered a patriotic oration last night, to a very large and enthusiastic audience, at Cooper Institute. She was introduced by Rev. H. W. BEECHER, and her fine feminine eloquence and admirable declamatory skill told with their full effect.

[Advertisement.]

LIQUOR IN CUSTOM-HOUSE.
HOTEL KEEPERS,
BAR-ROOMS,
AND GROCERS.

In consequence of my giving up one of my bonded stores on the first of May next, I will sell the stock of Schiedam Schnapps, duty paid, in that store, at a less price than good Gin is sold for by the gallon in pipes, under the Custom-house lock.

Hotel Keepers, Bar-rooms and Grocers, who retail liquor by the glass, will find the Schnapps cheaper than any other imported liquor in this country.

Persons who purchase fifty cases, can have it remain in bond by removing it to other bonded stores.

UDOLPHO WOLFE,
No. 22 Beaver-st.

[Advertisement.]

KNOX has opened the Spring campaign with his new, enchanting style of Hats, which are irresistible in form, incomparable in their *tout ensemble*, and economical in price. If you like the security, down with the dust, and appear a finished gentleman, by wearing one of KNOX'S own make of Hats, for sale at his Hat Store, No. 212 Broadway, northeast corner of Fulton-street.

[Advertisement.]

IN BARNUM is more celebrated for one thing than another in his line, it is in adapting the attractions of his Museum to the real wants of the public. He presents all the features of the establishment this afternoon as well as evening, making the day a regular family jubilee, with dramatic performances at 3 and 7½ o'clock. See his advertisement.

[Advertisement.]

PURE BOURBON WHISKY,
BOTTLED BY
UDOLPHO WOLFE.

For sale by all druggists, grocers, and fruit stores in New-York, Brooklyn and Jersey City.

[Advertisement.]

SOLDIERS' SPECIAL NOTICE.—Do your duty to yourselves, protect your health, use HOLLOWAY'S Pills and Ointment. For wounds, sores, bowel complaints and fevers, they are a perfect safeguard. Full directions how to use them with every box. Only 25 cents. 210

[Advertisement.]

HERRING'S Patent Champion Fire-Proof Safes, and HERRING'S new Patent Burglar-proof Safes, with HERRING & FLOYD'S Patent Crystalized Iron—the only material which cannot be drilled—at No. 251 Broadway, New-York.

[Advertisement.]

PHYSIOGNOMY.—A private class of gentlemen and ladies meet every Wednesday and Saturday evenings, for practical instruction in this interesting study, at Messrs. FOWLER & WELLS', 308 Broadway.

[Advertisement.]

EMBROIDERING MACHINES TO RENT OR FOR SALE.—Sewing-machines for embroidering and family use. V. W. WICKES, JR., No. 486 Broadway, corner Broome-street.

MONETARY AFFAIRS.

For General Markets See Second Page.

Sales at the Stock Exchange....APRIL 21, 1863.

$43,000	U. S. 6s,'81,Cou.	105	600	Erie Railway	77¾
2,000	U. S. 5s. '74 Cou.	98	100	Erie Railway Pf.	97⅜
20,000	U. S. 6s 1-yr.c New	99⅛	250	Hud. R. R.	108⅜
6,000	do........New	99½	150	do.........b15	108⅜
1,000	Brooklyn C.W.L.	116	100	do.........s30.	108⅛
2,000	Ohio St. 6s, '81	112	1500	Harlem R.	56
2,000	Ill. Coup. Bs. '62	101½	2500	do	55½
2,000	Ill. Cou. Bs. '79	109½	500	do.........s30	55
10,000	Mo. State 6s	60½	300	do.........s10	55½
2,000	Cal. State 7s	128	500	do	55
2,000	N. C. State 6s	72	200	do.........s15	55½
2,000	Erie 3d M. Bs.'83	113	700	do.........s10	56
5,000	Erie 4th M. Bs.	106¾	500	do	56¼
2,000	E. 5th M. B.	105¾	200	Har. Railway Prf.	85
500	Mich. So. 2d M.	104¾	100	do	84½
2,500	do	104½	100	do	84
3,000	Ill. Cen. R. B.	120	300	Reading R.	91½
3,000	Chic.&N.W.I.Bs.	99	200	do	91¾
10,000	C.&N.W.2dM	46½	400	do	92
17,000	do	47	200	Mich. Cen. R.	102
2,000	Tol. & W. 2d M.	94	500	M. S. & N. I. R..s30	58⅛
1,000	P.,Ft.W &Ch.1st.	109	200	do	58½
2,000	P., F. W. &C. 3d	76½	600	do.........s30	58½
19,000	do	75	200	do	58¾
3,000	P.,Ft.W.&C.2d.	103½	200	M.S.& N.I.G.S.	103
1,000	Cleve.&Pitts. 4th	81½	300	do	102¾
12,000	Al.& T.Ht.Inc.B.	83	20	Ill. Cen. F. S.	89
250	Mechanics' Bank	107½	900	Clev.& Pitts R.	70½
25	Ocean Bank	87½	1000	do	70¼
25	Am. Exc. Bank	103	100	do.........s60	70½
10	Metropolitan Bank	106	200	Clev. & Tol. R.	92⅝
20	Continental Bank	92½	100	do	92¾
37	Park Bank	121	125	Chic. & R. I. R.	89
70,000	American Gold	146	450	do	88¾
20,000	do	146¼	60	do	88⅞
218,000	do	146½	450	Chi., Bur. & Q. R.	110
50,000	do	146¾	50	Mil.&Pr.DuCh.2d Pr	75
50	Canton Co.	24¼	150	Tol. & Wab. R.	56
400	Cum. Coal Prf.	20	150	P., F. W. & C. R.	62
300	Quicks'r Mining Co.	41¼	350	do	61¾
150	do	41	173	do	61½
50	Cen. Am.TransitCo.	31	200	do.........s60	61
100	do	31¼	300	do.........s60	61¼
100	do	32	100	do.........s10	61½
50	Pac. M. S. Co...s4.	188½	150	Alton & T. H.	34¾
200	do.........s30.	186	200	Chic. & N. W. R.	20½
50	do	188½	325	do	20¼
650	N.Y. Cen. R.	113½	100	do	20⅛
150	do	113⅜	100	Chic. & Al. R.	66½
100	do	113¼			

SECOND BOARD.

$1,000	U. S. 6s, '81..Reg.	104⅞	50	Erie R. Pref.	97¼
12,000	U. S. 5s, '74 Cou.	96	100	do	97½
68,000	U.S. 6s.'81. Cou	105¼	100	do.........b30	98
10,000	Treas. 7 3-10 ₩ c. Notes	105½	100	HudsonRiverR.	108¾
			50	do.........s30.	108½
50,000	U. S. 6s, 1y.c.New	99¼	200	do	109
50,000	do	99⅜	100	do.........s30.	109
11,000	Mo. State 6s	60½	50	do	109¼
13,000	Mo. 6s, is. to H.& St. J. R.	85	200	Harlem R.	57¾
			400	do.........s30	56¾
5,000	Ohio State 6s, '75.	108	200	do.........s30	55½
18,000	Erie 4th M. B.	106	2800	do	58
3,000	Cle.& Tol. S. F.	109	100	do.........s10	57½
1,000	Tol. & W. 2d M.	94½	200	do.........s30	56½
3,000	C.& N. W. 2d M.	47	500	do	58¼
5,000	do	47¼	500	do	59
5,000	Chi.&N.W.1st M	78½	200	do	58¾
10,000	Alt.&Ter.H.I.Bs.	83½	200	Reading R.	92¼
3,000	do	84	350	Mich. Cen. R.	102
5,000	Chic.&Alt.1st Bs.	108½	200	M. S. & N. I. R..b10	59
69,000	Amer. Gold	146⅞	300	do	59
54,000	do	147	150	do.........s10	58⅞
25,000	do	146⅞	100	M. S. & N. I. G. S.	103
10	Park Bank	121	150	do	102¾
250	Cit. Gas Co..Brook.	128	50	Ill. Cen. R. S	88½
100	Quicks'r Min.Co.	41¼	800	Clev. & Pitt. R.	71
350	do	41½	500	do	71¼
50	Cen. Am. Tr. Co.	32½	200	do	71½
100	N. Y. Cen. R.	113¾	100	Gal. & Chic. R.	92½
100	do	113⅝	700	Clev. & Tol. R.	93¼
400	do	114	100	Chic. & R. I. R.	89
50	do	113⅞	100	A. & T. H.R.	34
100	do.........b10.	114	100	do	34½
400	Erie Railway	78¼	300	P., F. W. & C.	62½
550	do	78¼	200	do	62¾
400	do	78⅜	100	Mil. & Pr. Du Chien	38
100	do	78½	100	Chi. & N. W.	20⅞
500	do.........b10	78½	500	do	21
100	Harlem R. Prf	85	30	Nor. & Wor. R.	82

PUBLIC BOARD—1 P. M.

$10,000	Amer. Gold	146½	250	M. S. & N. I. R.	58⅞
30,000	do	146	50	do.........s10	58¾
5,000	U. S. 6s. 1 yr. c.	99¼	200	Clev. & Pitts. R..s3	71
100	Bucks Co. L. C.	1½	200	do.........c	71
16	Min. Mining Co.	106⅜	100	P.Ft.W.& Ch.R.	62
850	Erie Railway	78¼	100	Chi. & Alt. R....b30	66½
1000	do.........b3	78¼	200	Clev. & Tol.	92½
50	do.........c	78⅜	800	do	93⅞
200	do.........s10	78½	300	do	93
100	Hudson R. R.	108⅜	900	do	93¼
300	Harlem R.	57⅞	100	Chic. & R. I. R.	89½
1600	do	57¾	300	do	89
100	Chic. & N. W. R..b3	20¾	100	do.........s10	88⅞

PUBLIC BOARD—4 P. M.

$60,000	Amer. Gold	146⅞	150	Hudson R. R.	108¼
25,000	do	146⅞	150	do	108⅞
100	Quicksilv. M.Co.	41⅜	200	do.........bnw.	109
200	Bucks Co. Lead...s3	1⅝	100	do	109¼
100	do	1⅝	50	do	109
30	Min. Mining Co.	106½	100	Harlem R. Prf	85
1600	7.3-10 Notes	104	100	M. S. & N. I.	59
100	BrunswickLandCo.	106	100	do.........s4	58⅞
50	Erie R.........b10	78⅝	700	Clev. & Pitts. R.	71⅜
300	do.........b3	78⅜	200	do	71⅜
400	do	78½	100	P., Ft.W. & Ch. R.	62¾
300	do.........b3	78½	100	do	62⅞
100	do.........s10	78⅜	100	Chic. & N.W.R .b7	21¾
100	Erie Pref.	97⅞	100	do.........b10	22
50	do	97¾	100	Gal. & Chi. R.	92½
200	Harlem R.........b10	58¼	200	Clev. & Tol. R.	93½
300	do	58⅛	100	Chi. & R. I. R.	89⅜
750	do	58⅛	100	do	89¼
200	do.........s10	58			

TUESDAY, April 21 - P. M.

The price of Gold Coin was again weaker to-day; sales being made at one time below 146 ₩ cent., though the official list is reported 146@146¾ ₩ cent. in the forenoon, and 146¾@147¼ ₩ cent. at the 3 o'clock Board. The large decline since Saturday night creates considerable surprise on the Street, and for the moment involves a good many of the operators in unexpected losses of 3@5 ₩ cent. The relatively low quotations made to-day led to a fair business in Exchange for the Cunard steamers to-morrow at 160@161 ₩ cent. on London, and to some few purchases of Gold Coin for export. The market for the latter was nevertheless weak or feverish after the 3 o'clock Board, at 147@146½@146¼ ₩ cent. The market for Money is quoted by the Brokers at 4@5 ₩ cent. A further large sum was left with the Treasury to-day for the Loan of 1882, and on Deposit at 5 ₩ cent.

The following are the bids made to-day for the City Bank Shares:

Merchants'	103	Bk. of North America	102
Mechanics'	105	Metropolitan	106
Union	106	People's	95
America	118	Grocers'	94
Tradesmen's	103½	East River	96
Butchers' & Drovers'	119	Market	98
National	100	Shoe and Leather	100
Merchants' Exchange	91½	Corn Exchange	103
Seventh Ward	128	Continental	92¼
State of New-York	*99½	Marine	138
Commerce	97	Commonwealth	91
Ocean	87	Atlantic	70
Mercantile	125	Importers' & Traders'	105½
American Exchange	103	Park	121

And the following for the Railway Mortgages:

N. Y. Cen. 7s, '64	103¼	Mich. S. 7 ₩ c. 2ds	104½
N. Y. Cen. 7s. '76	118	Mich. S. & N. Ind. s. f.	112½
N. Y. Cen. conv., '76	120	Ill. Central, '75	121
Erie R. 7s, 1st '68	110	Al. & T. H. 2ds. inc	84
Erie 7s, seconds, '64	120	Chic. & N.W. S. F.	105
Erie R. seconds, '79	117	Chic. & N.W. int B	98½
Erie R. thirds, '83	112	Chi. & N. W. seconds	147¼
Erie R. fourths, '80	106	Del., Lack.& W. 2ds	110
Erie R. fifths, '88	105¾	Tol. & Wab. 2ds	94½
Hud. R. firsts '69	116	Tol. & Wab. Int. Bds	97
Hud. R. 2ds s. f. '85	120	Gal. & Chi. extended	115
Hud. R. thirds '75	112½	N. J. Cen. seconds	110
Hud. Con., '67	107	Pitts., Ft. W. & C. 1sts	109
Harlem firsts, '69, '73	112½	Pitts., Ft. W. & C. 2ds	103½
Har. seconds, '64	103	Pitts., Ft. W. & C. 3ds	75
Har. thirds, '68	103	Clev. & Pitts. 2ds	104
Mich. C. new, 1sts, '82	119	Clev. & Pitts. 3ds	103
Chi., B. & Q. 8 ₩ c. 1sts	120	Clev. & Pitts. 4ths	81½

The Share market to-day was not quite so irregular as on Monday. The speculation was more general, although special Stocks are still the apparent favorites and show the more decided improvement in price. At the close of business the general market was firm, the highest sales of Harlem 59; Hudson, 109@109¼ ₩ cent. The following quotations were made as compared with Monday night:

	Mon.	Tues.		Mon.	Tues.
Gold Coin	148¼	146⅞	Harlem Pref.	86¾	85
U. S. 6s, 1881	105	105½	Mich. Central	101	102
N. Y. Central	113¼	113⅞	Mich. Southern	59	59
Erie	78½	78½	Mich. Guarant'd	103	103
Erie Preferred	98	97¾	Illinois Central	89	88¾
Hudson	108	109	Pittsburgh	71¼	71½
Toledo	93	93¼	Fort Wayne	62	62½
Pacific Mail	188	188½	Rock Island	89	89
Quicksilver Co.	41	41½	Treasury Certifs.	102	102
Harlem	58	58¼	7-30 Tr. Notes	105½	105½

The United States Treasury Office, in this City, received, to-day, $1,600,000 on Deposit at 5 ₩ cent; $600,000 for Loan of 1882 by conversion of United States Currency, and $130,000 for Customs. The following figures of the Public Debt of the United States of all classes, including unpaid requisitions, are official to the 1st inst.:

Funded 5@6 ₩ cent. Stock	$155,070,256
7.30 ₩ cent. Treasury Bonds, convertible into 6 ₩ cents., 1881	139,998,000
Together	$295,068,256
At an average interest of 6.10 ₩ annum.	
Certificates, average 5.55 ₩ cent	$241,917,776
United States Circulation, no interest	345,553,500
Requisitions	46,646,616
Total, averaging 3.33 ₩ cent	$929,186,148

All praise is due to the American Consul at Hamburgh for refusing, as reported by the European mail to-day, his official attestation to a mercantile document for Messrs. SCHROEDER & Co., because of the scandalous connection of JOHN HENRY SCHROEDER, of London, with the Rebel Cotton Loan.

The annexed table will compare the condition of the banks of this City on the 28th of March, as shown by their statements to the Banking Department, with that at the corresponding period last year:

	March 28, 1863.	March 15, 1862.
Capital	$69,156,555	$69,051,605
Net profits	9,540,782	6,878,694
Circulation	8,472,866	5,964,828
Due banks	44,674,347	30,430,156
Deposits	167,908,382	89,789,141
Due others	2,037,872	3,785,701
Total	$301,786,744	$205,900,125
Discounts	$111,128,369	$98,453,569
Stocks	72,973,301	44,881,583
Bond and Mortgage	553,109	611,904
Real Estate	6,468,230	6,748,481
Due by Banks	6,224,610	2,400,418
Cash Items	48,412,097	20,653,911
Specie	34,854,479	31,087,680
Legal tenders	21,129,110	——
Overdrafts	48,329	62,579
Total	$301,786,744	$205,900,125

The Stock Exchange is firmer for Government Stocks to-day, and again active for Treasury paper. The impression gains ground on the Street that Money will be tendered to the Government on certain acceptable terms from Europe, while the offerings from the public at home by way of converting United States Currency into the Loan of 1867-82 will continue large up to the close of this privilege of conversion on the 30th June. There is nothing yet known, of course, as to the rate in Sterling Money which the Secretary would entertain for a long date 5 or 6 ₩ cent. Loan or for a given sum of the 5-20 Year Stock, to be placed in Europe, but whatever the figure might be, the negotiation would give him such control over the Exchange market, for the time being, as to remove all apprehension of excessive and prejudicial speculation in Gold.

The week's exports of Domestic Produce and Miscellaneous Goods, (exclusive of specie,) from the port of New-York, amounted in value to $2,748,686, against $1,831,629 same week last year, and $2,082,470 the corresponding week of 1861.

Commercial News by the Jura.

LIVERPOOL, Friday, April 10.

COTTON—The Brokers' Circular reports the sales of cotton for the week at 35,000 bales. Prices have declined ¼d.@½d. for American and Egyptian, but are firm and unchanged for Surats and other descriptions. Of the sales, 3,000 bales were to speculators, and 8,500 to exporters. The sales to-day (Friday) are estimated at 5,000 bales, including 2,000 to speculators and exporters, the market closing quiet and unchanged. The authorized quotations are:

Fair.		Middling.	
Orleans	25d.	Orleans	21½d.
Mobiles	24d.	Mobiles	21d.
Uplands	24d.	Uplands	21d.

The stock in port is estimated at 363,000 bales, including 47,000 American.

BREADSTUFFS—Are quiet but steady, except Corn, which has a downward tendency.

PROVISIONS are flat.

LONDON, Friday, April 10.

Consols for money, 92¾.

Erie shares, 47½@48½. Illinois Central, 42½ discount.

The bullion in the Bank of England has decreased £78,000.

LIVERPOOL CORN MARKET.

We have fully an average attendance at to-day's market. WHEAT is in fair demand at Tuesday's prices. FLOUR is slow of sale but not lower. OATS continue dull and a shade lower. There is good inquiry for INDIAN CORN, with buyers at 28s. and sellers at 28s. 3d. ex quay for mixed. BEANS quiet but unchanged in value. *Imports*—Wheat, 12,370; Oats, 26,471; Beans, 6,761; Peas, 822; Indian Corn, 9,480 and Oat Meal, 4,568 quarters; Flour, 1,585 sacks and 1,207 barrels.

MANCHESTER TRADE REPORT.

There is little or no change in the tone of our market from Tuesday. Business is still very limited, owing to the extreme firmness of produce, and buyers, as a rule, can scarcely do so well as they did last week.

LONDON CORN MARKET.

USBORNE'S Circular reports as follows: "The weather is beautiful, the supplies are moderate, and the trade in all articles is exactly as on Monday. Buyers and sellers appear equally indifferent in pushing business."

LONDON PRODUCE MARKET.

SUGAR is very firm at the following rates: Barbados, 34s.@46s. Porto Rico, 32s.@39s. Pernambuco, 31s. 6d. COFFEE is wanted and prices are firm; Plantation, 86s.@94s. TEA firm with a fair business. RICE firm, but with small sales.

GLASGOW IRON MARKET.

The Glasgow Iron Market is firm. No. 1, 50s. 9d.@51s.; mixed numbers warrants 51s. 3d.@51s. 4½d.; No. 3, 49s. 9d.@50s. 3d.

MINIATURE ALMANAC—THIS DAY.
Sun rises.....5 10 | Sun sets.....6 46 | Moon sets...11 14
HIGH WATER—THIS DAY.
Sandy Hook..10 45 | Gov. Island.11 34 | Hell Gate..12 56

MARINE INTELLIGENCE.

NEW-YORK....TUESDAY, April 21.

Arrived.

Steamship Hammonia, (Hamb.,) Schwensen, Hamburg 5th inst., via Southampton 8th, with mdse. and 172 passengers to Kunhardt & Co. Had moderate winds but heavy sea during the passage. 8th inst., passed steamship Teutonia, going in the River Elbe.

Steamship City of Baltimore, McGuigan, Liverpool 8th inst., and Queenstown 9th, at 4 P. M., with mdse. and 662 passengers to John G. Dale. 15th inst., lat. 46 08, lon. 42 12, passed two large icebergs. Stopped off Sandy Hook for a pilot 20th inst., at 7 P. M., and received one on the 21st at 2 A. M.

Steamship Kangaroo, Jeffery, Liverpool 3d inst., with mdse. and 509 passengers to J. G. Dale.

U. S. transport United States, Powers, Hilton Head 13th inst., and Beaufort, N. C., 17th, and Fortress Monroe 19th, in ballast to U. S. Assistant Quartermaster. She had on board from Hilton Head the 25th Regiment Massachusetts Volunteers, Col. Elwell, and landed them at Newbern. The transports Key West and Gov. Morton arrived at Newbern from Hilton Head, on the 16th inst., with the 98th New-York Volunteers, Col. Hickman. Capt. Fulton, late of the steamer United States, died at Morehead City on the 17th.

Steamship Augusta Dinsmore, Crowell, Port Royal, S. C., 15th inst., and Beaufort, N. C., 18th, with mdse. and passengers to Adams Express Company. Left at Beaufort, U. S. transport steamers Key West and Expounder, ship Gov. Morton and others. She brings nothing later from Hilton Head.

Steamship George Washington, Gager, New-Orleans 14th inst., with mdse. and passengers to H. B. Cromwell & Co. Arrived at New-Orleans 14th inst., brig Clara Pickens; met in the river, steamship Blackstone, with a schr. in tow; also a herm. brig with letter B in white ground. Passed at the S. W. Pass, steamship Fulton, fast aground, having sailed from New-Orleans on the 10th inst., with the mails and passengers for New-York; it being rough at the time could not take her mails off. Also passed, off the Bar, at anchor, schr. Mary Mankin.

U. S. transport Locust Point, French, Port Royal 17th inst., in ballast to H. B. Cromwell & Co. Sld. in co. with steamship Ericsson, for New-York.

Steamer W. Woodward, Cundiff, Baltimore, with mdse. to Wm. Dalzell.

Steamer Petrel, Young, Providence, with mdse. to E. Bynner.

Steamer Tacony, Pierce, Philadelphia, with mdse to Loper & Kirkpatrick.

Steamer E. A. Fairchild, Trout, Philadelphia, with mdse. to J. & N. Briggs.

Steamer Phelps, Brown, Philadelphia, with mdse. to J. & N. Briggs.

Ship Owego, Norton, Cardiff Feb. 16, with coal, to Sturges, Clearman & Co. Up to lon. 60, had a succession of heavy westerly gales from westwaad, and from Feb. 20 to March 17, did not make a mile of westing—sprung mainmast and rudder. March 26, lat. 46 35, lon. 36 30, spoke ship Jeremiah Thompson, hence for Liverpool, who kindly supplied us with bread. 4th inst., lat. 45 24, lon. 45, passed several icebers. Same date, spoke bark Fame, of and from Dublin, 45 ds. out, bound to St. George, Me.

Ship Sir Robert Peel, Jergensen, Hamburg 44 ds., with mdse and 100 passengers to R. M. Sloman & Edge. Had heavy weather, and saw a large number of icebers on the Banks.

Ship Surprise, Ranlett, Amoy Jan. 20, with teas to A. A. Low & Bros. Passed through the Straits of Sunda Feb. 1, passed Cape of Good Hope March 6, in 45 ds.; 30th March, crossed the Equator in the Atlantic, in 69 ds. In the Gulf Stream, in lat. 37, lon. 70 36, passed half of the deck frame of a small vessel, with a yellow house on it, mouldings on the top and corners painted red, two siding fore and aft windows on a side, with front door; stern davits and stancheons painted blue, the last letters on the stern were DELA D. (Adelaide.)

Ship Sultana, (Br., of Dublin,) Macintosh, Cardiff Dec. 12 and Queenstown March 8, with coal to Edmiston Bros.

Ship Moctezuma, Burbridge, Providence 24 hours, in ballast to master.

Ship Kuhlman, (Brem.,) ——, Rotterdam 36 ds., with mdse. and 124 passengers to Charles Luling & Co.

Ship Java, Daggett, Glasgow March 4, with mdse. to T. Dunham. Had heavy westerly weather to the Banks, and light, favorable winds since. In lat. 46 and lon. 40 to 50, saw a great number of icebergs, probably 500 in all. March 20, lat. 56, lon. 35, saw a black painted herm. brig, of about 400 or 500 tons, with loss of foremast; she was lying to with head to westward; it was blowing a heavy gale from the westward at the time; supposed her to be Br.; wanted no assistance.

Ship Germania, (Brem.,) Hohorse, Bremen 37 ds., with mdse. and 337 passengers to Garrels & Meyer.

Bark Ladskalf, (Norw.,) Olsen, Dublin 50 ds., in ballast to order. Had heavy westerly gales nearly the entire passage.

Bark Peter Rohland, Raake, Bremen 44 ds., with mdse. and 113 passengers to Ruger Bros. In lat. 43 to 44, lon. 46, was surrounded for two days by numerous icebergs.

Bark M. Pojero, (Ital.,) De Costa, Palermo March 8, passed Gibraltar 22d, with fruit to Lawrence, Giles & Co.

Bark Aristides, (Norw.,) Bockmann, Leghorn 60 ds., with mdse to Funch, Meincke & Wendt.

Bark Centenary, (Br., of Yarmouth, N. S.,) Young, Dublin 35 ds., in ballast to Boyd & Hincken.

Brig Venus, (Swed.,) Thompson, Cette 61 ds., with wine to Funch, Meincke & Wendt.

Brig Ricardo, (Br.,) De Silva, Rio Janeiro 54 ds., with coffee to Weston & Gray. Had bad weather during the passage.

Brig Frederick Eugene, Achorn, Rockland, with lime.

WIND—Sunset, S. and light.

BELOW—1 ship.

Sailed.

Steamship Ocean Queen, for Aspinwall.
Ships Nelson, London.
Brig J. M. Sawyer.
Schooners E. W. Ives, Mary Annabel, D. Craney, Conrad Fox, C. M. Crockford, Rebecca, Yorktown, O. H. Booth, Virginia, Porto Rico, Pennsylvania, Daniel Hunter, E. W. Perry, L. A. Beylis, George Dummer, Lewis, Sarah G. Wilson, E. R. Wetmore, Charles Carroll, E. M. Duffield, Mary S. Tibbets, A. J. De Rossett, Ann Elizabeth, Fanny Mitchell, Pequanock, H. P. Clifford, Burdett Hart, Mott Bedell, Rebecca, D. A. Berry, Jacob Birdsall, Palma, E. R. Bennett, Sarah J. Hoyt.

By Telegraph.

BOSTON, April 21—Arr. barks Edward Everett, Messina, (Br.,) Merchant, Dundee.

Miscellaneous.

The Br. brig Elizabeth, of Orichat, Nickerson, hence for Matamoras 13th inst., with a cargo of corn and flour, returned to-day, and reports that on the 16th inst., took a gale from S. E. to E. S. E., which shifted to S. W., and was hove to for eight hours, when she was found to be leaking; after constant pumping for 20 hours, concluded to return for examination and repairs.

Foreign Ports.

At Remedios 6th inst., barks Trieste, Sewell, for San Francisco, loading; Sharpsburgh, Randall, for Boston, do.; Andora, (Br.,) Hilton, for Falmouth, do.; brigs North Point, Davis, just arrived, discg.; Nahant, Strout, unc.; Caroline Eddy, Pomeroy, unc.; Viator, Cochrane, wtg.; schr. Dacotah, Clifford, for Philadelphia, ldg., and brig Milwaukee, Brown, loaded, unc.

At Aux Cayes April 2, Br. schr. Eastern Light, for Boston, to sail same day; Br. schr. Anna, for do. in 8 ds. and Br. schr. Hero, for do. 3d inst.

[PER CITY OF BALTIMORE.]

QUEENSTOWN, April 9.

Arrived from New-York—Wisconsin and Pequot, at Liverpool; August, at Queenstown; Dansy and A. H. Lovett, at Greenock.

Arrived from Philadelphia—Edmund Preston, at Dublin—part of cargo thrown overboard, fore-compartments full of water, having struck on an iceberg.

Arrived from Callao—Barnabas Webb, at Bremerhaven.

MEM.—The ship Clara Rickman, aground on Granton Breakwater, is discharging.

LONDONDERRY, April 10.

Arrived from New-York—Padre Stefone, at Bristol; Mathilde, at Bordeaux; Edward, at Bremerhaven; Delphine and Deutchland, at Antwerp; George Durkee, at Deal.

Arrived from Callao—Castine, at Liverpool.

MRS.
S. A. ALLEN'S
WORLD'S
Hair Restorer.

AND

ZYLOBALSAMUM;

The great unequalled Preparations for Restoring, Invigorating, Beautifying and Dressing the Hair,

Rendering it soft, silky and glossy, and disposing it to remain in any desired position; quickly cleansing the scalp, arresting the fall and imparting a healthy and natural color to the Hair.

IT NEVER FAILS
To Restore Grey Hair
TO
Its Original Youthful Color
It is not a Dye,

But acts directly upon the roots of the Hair, giving them the natural nourishment required, producing the same vitality and luxurious quantity as in youth.

For Ladies and Children

Whose Hair requires frequent dressing the Zylobalsamum has no equal. No lady's toilet is complete without it.

Sold by Druggists throughout the World.

PRINCIPAL SALES OFFICE
198 Greenwich Street, New-York City.

Mrs. S. A. Allen's
ZYLOBALSAMUM.

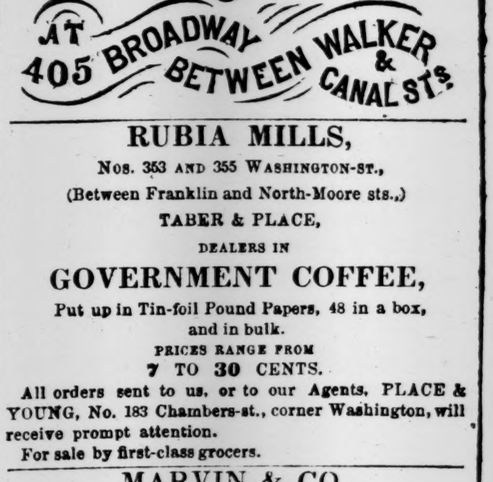

RUBIA MILLS,
NOS. 353 AND 355 WASHINGTON-ST.,
(Between Franklin and North-Moore sts.,)
TABER & PLACE,
DEALERS IN
GOVERNMENT COFFEE,
Put up in Tin-foil Pound Papers, 48 in a box, and in bulk.
PRICES RANGE FROM
7 TO 30 CENTS.

All orders sent to us, or to our Agents, PLACE & YOUNG, No. 183 Chambers-st., corner Washington, will receive prompt attention.

For sale by first-class grocers.

MARVIN & CO.,
Late STEARNS & MARVIN.
FIRE, BURGLAR AND DAMP PROOF
SAFES,
(VALENTINE & BUTLER'S ALUM PATENT,)
No. 265 Broadway.
Warranted superior to any other Safes.
Reference to over 23,000 customers.

THOMAS R. AGNEW,
No. 260 GREENWICH-ST.,
CORNER OF MURRAY.
WHOLESALE AND RETAIL DEALER IN

TEAS—From 60 cents per pound and upward.
COFFEE—From 18 to 40 cents per pound.
FLOUR—(Warranted,) $8 50 to $9 per barrel, (also lower grades, $7 per barrel.)
HAMS—Choice City sugar-cured, 10 cents per pound; Shoulders, 7 cents per pound.
MOLASSES—45 cents per gallon and upward.
SYRUPS—50 cents per gallon and upward.
SUGARS—The largest assortment ever offered to the public in New-York; all grades, from 10½ cents per pound upward.

EVERYBODY SHOULD CALL AND GET BARGAINS, WHICH WILL BE OFFERED FOR THE NEXT 30 DAYS, TO MAKE ROOM FOR NEW STOCK.

BROOKLYN GROCERIES,
AT NO. 100 FULTON-ST., BROOKLYN,
RESIDENTS OF BROOKLYN can buy their GROCERIES AND PROVISIONS AS CHEAP AND CHEAPER than by crossing to New-York,
TEA, COFFEE, SUGAR, SPICES,
And a general assortment of GROCERIES, at
CREEVEY'S, No. 100 Fulton-st., Brooklyn.

LOST—LAST EVENING, AT COOPER INSTITUTE, a POCKETBOOK, containing about $70 in money and two notes made by J. H. Lerow, dated March 14, at two and six months, payable at the Merchants' Bank, Newark, N. J., for $400 each, and other valuable papers. The finder will be suitably rewarded by returning the same to J. H. LEROW, 141 Elm-st., New-York.

DRESSMAKERS WANTED—AT NO. 133 West 19th-st.; two good sewers and an apprentice. Good wages and constant employment.

HOSTETTER'S
CELEBRATED
STOMACH
BITTERS.

READ AND REFLECT.

Make sure of HEALTH. "But how?" you ask:
We answer, 'tis an easy task.
Strengthen the STOMACH, and sustain
The NERVES, the servants of the brain.
The LIVER keep in active play
And *regulate*, from day to day.
Each organ aid, on Nature's plan,
Brace and refresh the INNER MAN,
And like a watch, that's kept in chime
By constant care, with railroad time,
The system's tone and strength renew,
And thereby cheer the *spirits*, too.
"How," you inquire, "can this be done?
This Victory o'er Disease be won?"
"HOSTETTER'S BITTERS," we reply,
Is HEALTH'S SUPREME PROTECTION—TRY!

As a means of regenerating the disordered and enfeebled system, regulating every function of the internal organs, reviving the depressed spirits, invigorating the constitution, and prolonging life, no medicinal preparation, either of the past or the present time, has been so completely and universally successful as HOSTETTER'S CELEBRATED STOMACH BITTERS.

Against the vapors foul prepare,
That fever-taint the heavy air.
Drink not unmixed the water found
In prairies, woods, or marshy ground.
If sedentary toil you ply,
Nature you must assist—or die—
For when debarred from exercise
For *artificial aid* she cries.
Medicine's grand purpose and intent
Is threatened evil to *prevent*:
And if you'd be relieved or spared
From ills that crush the *unprepared*,
Hostetter's Bitters use—for note
They are the SUREST ANTIDOTE.

To set at defiance the miasma of unhealthy soils, the poison of unwholesome water, the effluvia of crowded workrooms and factories, and the baneful influence of sedentary employments, it is only necessary to be forearmed with HOSTETTER'S CELEBRATED STOMACH BITTERS.

Dyspepsia's pangs, that rack and grind
The body, and depress the mind;
Agues, that as they go and come,
Make life a constant martyrdom;
Colics and dysenteric pains,
'Neath which the strong man's vigor wanes,
Bilious complaints, those tedious ills,
Ne'er conquered yet by drastic pills;
Dread diarrhea that cannot be
Cured by destructive mercury;
Slow constitutional decay
That brings Death nearer, day by day;
Nervous prostration, mental gloom—
Heralds of madness or the tomb;
For these—though mineral nostrums fail—
Means of Relief at least we hail,
HOSTETTER'S BITTERS—medicine sure,
Not to *prevent*, alone, but *cure*.

In dyspepsia, fever and ague, bilious complaints, constitutional and nervous debility, constipation, seasickness, spasms, and in all complaints of Man or Woman, proceeding from casual or inherent weakness of the body, the one great remedy and restorative is HOSTETTER'S CELEBRATED STOMACH BITTERS.

To wanderers on sea or land,
From Polar shore to Tropic strand;
To households lone, in regions new,
And dwellers in great cities, too;
To soldiers in camp, fort and field,
Who need against disease a shield;
To miners, California bound,
And tillers of wet, marshy ground;
To feeble wives of fragile mold,
To young and middle-aged, and old;
To those in health, who would enjoy
Heaven's best gifts without alloy;
To all the strengthless, weak and pale,
Who droop, yet know not what they ail,
Hostetter's Bitters we present
As Health's most potent element.

If there is any value in public opinion, or any weight in medical testimony, the very best and safest Tonic, Corrective and Alterative now before the world is HOSTETTER'S CELEBRATED STOMACH BITTERS.

Sold by respectable druggists in all parts of the world.

HOSTETTER & SMITH,
Pittsburgh, Penn.

New-York Office, No. 428 Broadway.